

**TECHNOLOGY/CAPITAL COMMISSION**

**Sept. 22, 2010; 5:30 pm**

**Human Service Center Board Room**

**Agenda**

1. Call to order
2. Public Comment

*In order to assure public awareness of and involvement in the activities of the Steamboat Springs Education Fund, this portion of the Board meeting is available to the public to discuss any item related to the Fund that is not already included in the agenda for this meeting.*

*The maximum time allowed for the discussion of any single subject will be five minutes. If more time is required, the topic may be placed on the agenda of a future Education Fund Board meeting to allow more time.*

3. Adopt Minutes of May 18<sup>th</sup> and June 1<sup>st</sup>
4. New Members
5. EFB Update
6. Accountability Focus
7. Request Template
8. Audit Review Project this Year
9. Calendar
10. Other Business
11. Adjourn

Capital/Technology Commission  
Human Service Center Board Room  
September 22, 2010; 5:30 pm

Capital/Technology commission members present were Roger Good, Dean Massey, Mark Fitzgerald, Karl Kohler and Paul Berry. Also present were Tim Miles (SS Dir. of Technology), Jim Early (Hayden Dir. of Technology), and 3 prospective Technology/Capital commission members Chad James, CJ Berg and Jody Patten.

**Call to Order:**

Roger Good called the meeting to order at 5:30 pm.

**Public Comment:**

There was no public comment.

**Adopt Minutes of May 18 and June 1, 2010:**

Dean made a motion and Mark seconded, to approve the minutes of May 18 and June 1, 2010 as presented.

Vote: \_\_\_5 Yes\_\_\_ \_\_\_0 No\_\_\_ The motion passed unanimously.

**New Members:**

Applications for the three prospective Capital/Technology commission members, Chad James, CJ Berg and Jody Patten, are attached to the minutes.

Roger reviewed the process of becoming a commission member, the EFB process and how the 3 districts have come together. Roger encouraged the 3 prospective members to attend the Oct. 6<sup>th</sup>, 2010 EFB meeting when all three Routt County School Districts will be discussing expectations regarding the Steamboat Springs Education Fund granting process.

The 3 prospective members answered questions from commission members.

Mark wanted to be sure the prospective members know that the commissions only recommend requests to the EFB and do not drive the decisions. Tim said the commissions challenge the districts to look more into cost savings. Dean said the commissions are where collaboration has occurred. The commissions are looking into how to connect the 3 districts more efficiently. Requests are funded for programs that wouldn't occur over the normal course of events.

*Glen Airolidi enters the meeting.*

Dean said each district has their own goals, perceptions, and different ways of looking at EFB funding and different starting points. Mark F. said the diversity of the commissions bring forward a variety of perceptions.

*Mark made motion and Glen seconded, to recommend to the EFB that Chad James, Jody Patton and CJ Berg are approved as members of the capital/technology commission.*

Vote:   6   Yes   0   No        The motion passed unanimously.

**Hayden Funding Request:**

(Dean Massey will abstain from the vote as a teacher at Hayden High School).

Jim Early, Hayden's Dir. of technology, presented a request for \$ 2700 of the \$ 5200 cost to replace 6 consumer grade WAP's with commercial grade Cisco WAP's. See "Proposal for Unified Wireless Solution" attached to the minutes. This upgrade is needed to properly run the Smart Boards provided last year by a matching grant from the EFB to the Morgridge Foundation. The Hayden district will pay for the remaining \$ 2500. The upgrade will also allow students to bring their laptops to school as some students are doing college courses on-line, will provide better uptime, connectivity and management for the district.

Dean said Hayden will have a \$ 2700 rescission from a previous licensing request and would like to re-allocate the \$ 2700 to pay for the upgrade, not affecting the budget. The savings was the result of a consortium purchase of licenses with Microsoft negotiated by Tim Miles. Dean further explained funds have to be rescinded then re-allocated to comply with the audit process.

Questions from the commission resulted in the following comments:

- The equipment has a 10-yr.warranty
- The current situation causes frustration for teachers and curtails students from using a wireless device.
- Total capacity provided would be 250 or half the combined number of students and teachers.
- ResortBand was chosen to do the work due to a long-term successful business relationship.
- Any alternative would add on to what is already there and thousands of feet of wire.
- The Cisco device is 30% the cost of other devices.
- The next step-up would cost at least \$ 15,000 allowing passing off from one signal to the next.
- Smart Boards motivate students to be involved in what is going on in the classroom.
- Jim would like implementation before Christmas break.
- Wireless access for students would be awarded as a privilege determined by staff and administration.

*Karl made a motion and Mark seconded that the Capital/Technology commission recommend approval of Hayden's request to replace 6 consumer WAP's with*

---

Steamboat Springs Technology/Capital Commission

commercial grade Cisco WAP's to provide a unified wireless network. Discussion: Roger asked if statistical data could be provided on the number of students dropped from the system, how many are online, etc. for a metric and to state a goal in numbers for accountability. Jim can provide that information. When asked if there was a policy in place, Dean said the priority at this time is to get the system running properly. Jim said a number may be padded due to putting together a proposal that is a year out. Vote: \_\_\_5 Yes\_\_\_ \_\_\_0 No\_\_\_ \_\_\_1 abstention (Massey) The motion passed.

(Dean Massey leaves the meeting).

#### **EFB Meeting:**

Roger reviewed the events from the last EFB meeting. The approved minutes will be available online @ [steamboateducationfund.org](http://steamboateducationfund.org).

Training regarding the Colorado Open Meeting Law has been scheduled. Denise will find out the particulars and email the information to the commission members.

#### **Accountability Focus:**

Roger is developing a template for accountability. Roger asked commission members to email thoughts and ideas to take to the EFB meeting on Oct. 6<sup>th</sup>. Taking the lead from the Cap/Tech program evaluation, Ed Ex asked Roger to take the lead on a program evaluation on a previously funded Ed Ex project.

The commission discussed the merits of implementing a program evaluation on the Playgrounds partially funded from Capital Commission. Comments and questions included:

- What determines the value?
- What were the assumptions?
- Why wasn't the project in the budget for the new multi-million dollar school?
- Did the funds meet the needs?
- Expectations should be stated before a project begins.
- After the audit, what happens next and where was the follow-up with the Citrix evaluation?
- What are the consequences when expectations are not met?

The commission questioned whether the Playground Project was the right project to take on and is the project worth the time to revisit?

Mark suggests the commission review the past-funded projects for review and determine if any of the projects are measurable, determine what we will be required for review, use as a training tool and call the evaluation a review rather than an audit. Metrics need to be determined. Glen said standards and guidelines should be set up

for the requestors. Karl said the commissions should be careful as there is a fine line between accountability and micro-managing.

Roger will work on a template to present and test requests against the template.

Conclusion: The commission is amenable to an audit contingent on an accountability template. Roger will finish a request template with the help of Tim and Glen. Requests will be customized for Capital/ Technology requests.

**Calendar:**

The next EFB meeting is scheduled for Oct. 6<sup>th</sup> at 5:30 pm. Commission members are encouraged to attend as discussion will include the funding process with all the districts.

Cap/Tech ordinarily meets the 3<sup>rd</sup> Wed. of each month at 5:30. The commission agreed to change the Cap/Tech meeting time to begin at 6:00 pm.

A tour of both the Hayden and South Routt districts will be arranged.

**Adjourn:**

The Cap/Tech commission adjourned at 7:52 pm.

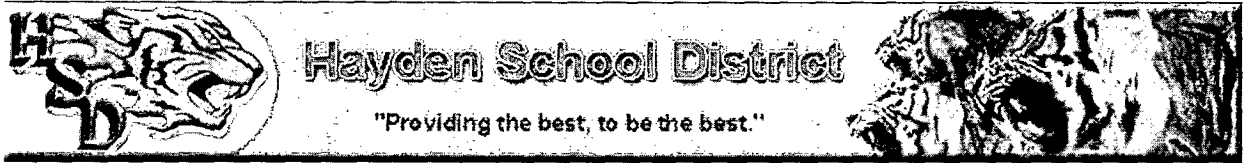

## PROPOSAL FOR UNIFIED WIRELESS SOLUTION

### **Issue:**

Our current wireless networking is a hodgepodge of disconnected consumer grade access points. With the addition of the Smart Board wireless laptops and other teacher laptops our current system is overloaded. I would also like to permit access to seniors (and other students) taking Colorado Online courses access, however, with our current configuration it's not possible.

### **Solution:**

Replace our 6 consumer grade WAP's with commercial grade Cisco WAP's.

Each device comes with a 10 year warranty, and is priced at \$688.00.

We would need to have these installed and configured by Resort Broadband in Steamboat.

The total cost for hardware and installation/configuration is \$5200.00.

### **Conclusion:**

A unified solution would centralize wireless access management, provide more consistent uptime, and enhanced security. Additionally, wireless access capacity and speed would be greatly enhanced.

James Earley, MCSE  
Director of Technology  
Hayden School District  
Hayden, CO

9/22/10

*Education Fund Board*  
**Technology/Capital Commission 2010 1<sup>st</sup> Reading – September 22, 2010 (out of sequence)**  
Reading Number/Commission

**REQUESTING ENTITY:** Hayden School District

**REQUEST: \$2700**

<b>Use of Funds</b>	Unified Wireless Network
<b>Funding Goals/Objectives</b>	The goal of this request is to address a current limitation of the wireless system in the district. As HSD has acquired and installed Smart Boards and laptop computers acquired as a result of last year's EFB Technology grants a significant deficiency in the current wireless router system has been revealed. Specifically, the current system has been installed sporadically in response to need and consists of a variety of non-commercial grade routers designed for home use. The new pressure on the system created by the additional service requirements results in users being bumped off the system repeatedly during the day, interrupting class time and presentations. The goal of this proposal is to install an immediate solution to the problem in the form of a commercial grade unified router system.
<b>Targeted Group and Intended Impact</b>	Classroom teachers
<b>Total Amount Requested (no other sources of funding)</b>	Not to exceed \$2700
<b>Prior Funding (from EFB?)</b>	None for this specific project
<b>Future Funding (from anywhere?)</b>	Other district funds will be allocated to complete the project
<b>Timeline (for Use?)</b>	As soon as practicable, to alleviate the current problem in the classrooms
<b>Collaborative Efforts (with Other Entities?)</b>	See prior awards
<b>Evaluation/Measurement of Success</b>	Success will be evaluated on the basis of increased class time, fewer interruptions in service and fewer service calls to the HSD Help Desk.
<b>(Expected) Results/Outcomes</b>	See above
<b>Impact for Participants</b>	See above
<b>Changes from Original Request</b>	none

Unintended Outcomes (confounding variables?)	
Lessons Learned	
Proposed Efficacy Measurements to be reviewed in 1 yr	

Vote:

~~3~~ Yes

~~4~~ No



STEAMBOAT SPRINGS EDUCATION FUND  
BOARD AND COMMISSION APPLICATION

Jody Patten

NAME: \_\_\_\_\_

Address: 2145 Resort Dr. #110 SS, CO 80487 (mail), 225 Huckleberry Lane (physical)

Phone Number(s): 871-9885 home, 846-2144 cell, 871-6101 work

Email: pattenjody@yahoo.com

Approximately how long you lived in the community? 12 1/2 years

Do you reside in the Steamboat Springs RE-2 School District? ☒ Yes ☐ No

Which area would you be willing to serve?

- ☐ Education Fund Board
- ☒ Capital/Technology Commission
- ☐ Educational Excellence Commission

Why do you want to serve on the Education Fund Board or one of its Commissions?

To help give input on the way taxpayer funds are used within the district to further the mission of the EFB

What expertise would you bring to the Board/Commission?

A lifetime of working with information tech in the newsroom, office and most recently in the classroom as a teacher at CMC.

What other organizations/associations are you involved in?

Was the SPE rep to the DAC last school year

St. Paul's Episcopal Church member since 1998 & vestry member for 3 years

Steamboat Springs Montessori-former board member & past president

What is your current or former profession?

Executive Director of Routt County Habitat for Humanity

Owner/President of Patten Communications, Inc., a regional PR firm

12 years experience in TV and print newsrooms in medium to large markets around the country as a journalist and mid-level manager in charge of news crews.

**STEAMBAOT SPRINGS EDUCATION FUND  
BOARD AND COMMISSION APPLICATION**

NAME: Chad W. James

Address: 690 Amethyst Drive, Steamboat Springs, CO 80487

Phone Number(s): 970-846-2451

Email: cw@cwjames.com

Approximately how long you lived in the community? 9.5 Years

Do you reside in the Steamboat Springs RE-2 School District? ☒ Yes ☐ No

Which area would you be willing to serve?

- ☐ Education Fund Board
- ☒ Capital/Technology Commission
- ☐ Educational Excellence Commission

**Why do you want to serve on the Education Fund Board or one of its Commissions?**  
I have a strong interest and background in technology and would be honored to be able to serve my community through volunteering my expertise to help our schools. I also have a special needs (Fragile X/Autism) child who benefits greatly from technology initiatives.

**What expertise would you bring to the Board/Commission?**  
Since 1996 I have been involved in the software industry in some manner. I've started software companies, been the CEO of several others and am one of the founders of the technology group "Ignite Steamboat", a group of over 100 "tech types" located in Steamboat.

**What other organizations/associations are you involved in?**  
I am the Deputy Grand Knight of the Knights of Columbus. I am a founding member and executive board member of Ignite Steamboat.

**What is your current or former profession?**  
I am an Area Sales Manager for FirstCal Mortgage Company and also regularly consult small businesses focusing on revenue management, compensation models and internal systems controls.

**STEAMBAOT SPRINGS EDUCATION FUND  
BOARD AND COMMISSION APPLICATION**

NAME: CJ Berg

Address: 1295 Hilltop Pkwy C, Steamboat Springs, CO 80487

Phone Number(s): 360-318-4133

Email: cj@cjbergphoto.com

Approximately how long you lived in the community? One Year

Do you reside in the Steamboat Springs RE-2 School District? ☒ Yes ☐ No

Which area would you be willing to serve?

Education Fund Board

☒ Capital/Technology Commission

Educational Excellence Commission

Why do you want to serve on the Education Fund Board or one of its Commissions?

I feel I can bring a unique perspective to the Capital/Technology Commission and I want the opportunity to give back the the commuinity that has given so much to me.

What expertise would you bring to the Board/Commission?

As a professional photographer I am versed in a multitude of cameras, computers, computer programs, lighting equipment, etc.

What other organizations/associations are you involved in?

I'm an active volunteer in my son's classroom at Soda Creek Elementary School and a volunteer Steamboat Springs Youth Soccer Coach. I'm a General Member of American Society of Media Photographers and the International Association of Architectural Photographers.

What is your current or former profession?

I'm a professional commercial photographer, website designer, website programmer, and a proud single mother of a Soda Creek 2nd grader.

# Strawberry Park

Design No: 080026C - Bill of Materials

Ref. No.	Part Number	Description	Quantity
<b>Posts</b>			
1	ZZPM0006	5in OD X 96in STEEL POST W/ RIVETED CAP	2
2	ZZPM0008	5in OD X 108in STEEL POST W/ RIVETED CAP	1
3	ZZPM0008GZ	5in OD X 108in POST W/ (GROUND ZERO)	2
4	ZZPM0016	5in OD X 120in STEEL POST W/ RIVETED CAP	4
5	ZZPM0026	5in OD X 132in STEEL POST W/ RIVETED CAP	13
6	ZZPM0036	5in OD X 144in STEEL POST W/ RIVETED CAP	3
7	ZZPM0036GZ	5in OD X 144in STEEL POST (GROUND ZERO)	11
8	ZZPM0046	5in OD X 156in STEEL POST W/ RIVETED CAP	4
9	ZZPM0047	5in OD X 156in STEEL POST W/O CAP	12
10	ZZPM0056	5in OD X 168in STEEL POST W/ RIVETED CAP	1
11	ZZPM0057	5in OD X 168in STEEL POST W/O CAP	6
12	ZZPM0067	5in OD X 180in STEEL POST W/O CAP	8
13	ZZPM1850	5in OD CANTILEVER POST FOR MONORAILS	2
14	ZZUN0880	60in DECK STEEL FILLER POST	1
<b>Decks &amp; Kick Plates</b>			
15	ZZPM0617	TRIANGULAR VINYL DECK ASSEMBLY	12
16	ZZPM0618	1/2 HEX VINYL DECK ASSEMBLY	2
17	ZZPM0619	HEX VINYL DECK ASSEMBLY	5
18	ZZPM0639	45 DEGREE TRI DECK	1
19	ZZPM2530	12in DECK TO DECK KICK PLATE	3
20	ZZUN2290	VINYL DECK TO DECK CONNECTION KIT	10
<b>ADA Items</b>			
21	ZZPM2027	TRANSFER STATION (48in DECK)	1
22	ZZPM7537	GROUND TO DECK WHEELCHAIR RAMP W/ GUARDRAILS (12in RISE)	1
23	ZZPM7538	DECK TO DECK WHEELCHAIR RAMP W/ BARRIERS (12in RISE)	1
24	ZZPM7539	DECK TO DECK WHEELCHAIR RAMP W/ GUARDRAILS (12in RISE)	3
25	ZZUN2019	APPROACH STEP FOR TRANSFER STATION	1
26	ZZUN9390	6in WHEELCHAIR RAMP CENTER SUPPORT	1
27	ZZUN9400	18in WHEELCHAIR RAMP CENTER SUPPORT	1
28	ZZUN9410	30in WHEELCHAIR RAMP CENTER SUPPORT	1
29	ZZUN9420	42in WHEELCHAIR RAMP CENTER SUPPORT	1
30	ZZUN9430	54in WHEELCHAIR RAMP CENTER SUPPORT	1
<b>Slides</b>			
31	ZZPM1374	TRIPPLE RACER SLIDE	1
32	ZZPM2677	STAINLESS STEEL DOUBLE LIGHTNING SLIDE (60in DECK)	1
33	ZZPM2736	ONE PIECE 360 DEGREE PLASTIC SPIRAL SLIDE	1
34	ZZPM3950	OVAL 'S' TUBE SLIDE - (72in DECK)	1
<b>Activity Panels</b>			
35	ZZPM4326	FREDDIE FORECASTER PANEL	1
36	ZZPM4356	BALCONY	1
37	ZZPM4386	DRIVER PANEL	1
38	ZZPM4406	ACCESSIBLE DRIVING PANEL	1
39	ZZPM4570	PLAYSEAT	2
40	ZZUN4280	TELESCOPE (PIPE WALL MOUNT FOR 4in RUNG CENTERS)	1
41	ZZUN4300	STEERING WHEEL (PIPE WALL MOUNT)	1
<b>Barriers</b>			
42	ZZPM4090	CENTERLINE PIPE WALL BARRIER	6
43	ZZPM4190	SMALL HAND HOLD	6
44	ZZPM4288	ACCESS GATE	9



# Strawberry Park

Design No: 080026C - Bill of Materials

Ref. No.	Part Number	Description	Quantity
<b>Climbers</b>			
45	ZZPM6976	CLIFF HANGER (72in DECK)	1
46	ZZPM7430	DEEP RUNG ARCH CLIMBER (72in DECK)	1
47	ZZPM7647	HOOPS CLIMBER (60in DECK)	1
48	ZZPM8120	BEANSTALK CLIMBER (60in DECK)	1
49	ZZPM8289	RIBBON CLIMBER (36in DECK)	1
50	ZZPM8346	SPINE CLIMBER TO TRIPPPLE RACER SLIDE	1
51	ZZUN0166	ROCKBLOCKS DECK ACCESS SUPPORT (12in - 24in DECK)	1
52	ZZUN0176	ROCKBLOCKS Z SUPPORT (60in WALL)	1
53	ZZUN0179	ROCKBLOCKS END SUPPORT (84in WALL)	1
54	ZZUN6709	CRESCENT CLIMBER SUPPORT (114in)	1
55	ZZUN6710	CRESCENT CLIMBER SUPPORT (102in)	1
56	ZZUN6718	CRESCENT CLIMBER BEAD	4
57	ZZUN6719	CRESCENT CLIMBER - STEP	1
58	ZZUN8358	ROCKBLOCKS 90 DEGREE WALL (84in to 60in)	1
59	ZZUN8359	ROCKBLOCKS 90 DEGREE WALL (60in)	1
<b>Ground Zer0 Climbers</b>			
60	ZZPM8378	THE TIGHT ROPE	1
61	ZZPM8379	THE TRIPLE VERT	1
62	ZZPM8389	THE CRISS CROSS	1
63	ZZPM8390	THE STUMP JUMP	1
64	ZZPM8397	THE WACKY LOG	1
65	ZZPM8399	THE WAVE	1
66	ZZPM8410	THE CAGE	1
67	ZZUN6738	WHIRLWIND CLIMBER 48in	1
68	ZZUN6739	WHIRLWIND CLIMBER 60in	1
<b>Overhead Events</b>			
69	ZZPM5880	6ft HORIZONTAL SPIRAL LADDER	1
70	ZZPM5960	OVERHEAD EVENT ACCESS LADDER (24in DECK)	1
71	ZZPM6888	TWIST-N-TWIRL	1
72	ZZPM6936	HORIZONTAL LADDER (PM)	1
73	ZZUN6990	MONORAIL SECTION FOR CANTILEVER POSTS	1
<b>Balance</b>			
74	ZZPM0149	STEP AROUND	2
75	ZZPM6606	LILY PODS	1
76	ZZPM6608	LIFT-ME-UP	1
77	ZZPM6850	U-BOUNCE	1
78	ZZPM6906	FLIP FLOP	1
79	ZZUN7140	STATIONARY BUTTONS (12in)	4
80	ZZUN7146	STATIONARY BUTTONS (18in)	5
81	ZZUN7147	STATIONARY BUTTONS (24in)	2
<b>GroundZer0 Balance</b>			
82	ZZPM6809	TWISTER	1
<b>Audible Activities</b>			
83	ZZPM4567	8in BELL (PIPE WALL MOUNT 4in CENTERS)	2
84	ZZPM4587	DRUM PANEL (GROUND LEVEL)	1
85	ZZPM4588	BELL PANEL	1
86	ZZPM4606	CHIME PANEL	1



# Strawberry Park

Design No: 080026C - Bill of Materials

Ref. No.	Part Number	Description	Quantity
87	ZZPM4609	HORN PANEL	1
<b>Roofs &amp; Arches</b>			
88	ZZPM9818	CAMBER HALF HEX ROOF	2
89	ZZPM9819	CAMBER HEX ROOF	3
<b>Stairs and Ladders</b>			
90	ZZPM9167	12in ACCESSIBLE STEPPED PLATFORM (GROUND TO DECK)	1
<b>Additional Tool &amp; Maintenance Kits</b>			
91	ZZPMGUID	GENERAL GUIDELINES FOR PLAYMAKER	1
92	ZZUN9910	SURFACING WARNING LABEL KIT	1
93	ZZUN9930	PIPE SYSTEMS MAINTENANCE KIT W/ AEROSOL	1
94	ZZUN9990	TOOL AND ADDITIONAL PARTS KIT W/AEROSOL	1



Designs

Climbing  
BOULDERS



# Strawberry Park

## Compliance Listing

This custom play structure, drawing number 080026C, has been designed to meet the minimal requirements of the ASTM F1487-07 guidelines. In the interest of playground safety, IPEMA provides a Third Party Certification Service whereby a designated independent laboratory validates a participant's certification of conformance to ASTM F1487-07, except sections 10 and 12.6.1. In addition to the overall layout and design of this playstructure, the play components listed here in are IPEMA certified and as of Monday, May 19, 2008, were listed as IPEMA Certified Product on the IPEMA website, [www.ipema.org](http://www.ipema.org). Check the IPEMA website to confirm current product validation. Products listed as Not Applicable do not fall within the scope of the ASTM F1487-07 guidelines and therefore they have not been tested to the guidelines.

Part	Description	Status
ZZXX0019	PLAYWEB - MEDIUM UNIT	Certified
ZZXX0022	PLAYWEB - IN GROUND MOUNT KIT	Certified
ZZXX0042	CRAZY TEACUP	Certified
ZZXX0044	BING BOING	Certified
ZZXX0244	ACCESSIBLE SWING SEAT TO 8ft TOP RAIL	Certified
ZZXX0278	BELT SEAT W/VINYL CHAIN FOR 8ft TOP RAIL	Certified
ZZXX0288	3-1/2in OD 2-UNIT STEEL ARCH SWING W-8ft TOP RAIL	Certified
ZZXX0298	5in OD ALUMINUM ARCH TIRE SWING	Certified
ZZXX0375	3-1/2in OD STEEL ARCH SWING 2-UNIT ADD-A-BAY	Certified
ZZPM0006	5in OD X 96in STEEL POST W/ RIVETED CAP	Certified
ZZPM0008	5in OD X 108in STEEL POST W/ RIVETED CAP	Certified
ZZPM0008GZ	5in OD X 108in POST W/ (GROUND ZERO)	Certified
ZZPM0016	5in OD X 120in STEEL POST W/ RIVETED CAP	Certified
ZZPM0026	5in OD X 132in STEEL POST W/ RIVETED CAP	Certified
ZZPM0036	5in OD X 144in STEEL POST W/ RIVETED CAP	Certified
ZZPM0036GZ	5in OD X 144in STEEL POST (GROUND ZERO)	Certified
ZZPM0046	5in OD X 156in STEEL POST W/ RIVETED CAP	Certified
ZZPM0047	5in OD X 156in STEEL POST W/O CAP	Certified
ZZPM0056	5in OD X 168in STEEL POST W/ RIVETED CAP	Certified
ZZPM0057	5in OD X 168in STEEL POST W/O CAP	Certified
ZZPM0067	5in OD X 180in STEEL POST W/O CAP	Certified
ZZPM1850	5in OD CANTILEVER POST FOR MONORAILS	Certified
ZZUN0880	60in DECK STEEL FILLER POST	Certified
ZZPM0617	TRIANGULAR VINYL DECK ASSEMBLY	Certified
ZZPM0618	1/2 HEX VINYL DECK ASSEMBLY	Certified
ZZPM0619	HEX VINYL DECK ASSEMBLY	Certified
ZZPM0639	45 DEGREE TRI DECK	Certified
ZZPM2530	12in DECK TO DECK KICK PLATE	Certified
ZZUN2290	VINYL DECK TO DECK CONNECTION KIT	Certified
ZZPM2027	TRANSFER STATION (48in DECK)	Certified
ZZPM7537	GROUND TO DECK WHEELCHAIR RAMP W/ GUARDRAILS (12in	Certified
ZZPM7538	DECK TO DECK WHEELCHAIR RAMP W/ BARRIERS (12in RISE)	Certified
ZZPM7539	DECK TO DECK WHEELCHAIR RAMP W/ GUARDRAILS (12in	Certified
ZZUN2019	APPROACH STEP FOR TRANSFER STATION	Certified
ZZUN9390	6in WHEELCHAIR RAMP CENTER SUPPORT	Certified
ZZUN9400	18in WHEELCHAIR RAMP CENTER SUPPORT	Certified
ZZUN9410	30in WHEELCHAIR RAMP CENTER SUPPORT	Certified
ZZUN9420	42in WHEELCHAIR RAMP CENTER SUPPORT	Certified
ZZUN9430	54in WHEELCHAIR RAMP CENTER SUPPORT	Certified
ZZPM1374	TRIPPLE RACER SLIDE	Certified
ZZPM2677	STAINLESS STEEL DOUBLE LIGHTNING SLIDE (60in DECK)	Certified
ZZPM2736	ONE PIECE 360 DEGREE PLASTIC SPIRAL SLIDE	Certified
ZZPM3950	OVAL 'S' TUBE SLIDE - (72in DECK)	Certified
ZZPM4326	FREDDIE FORECASTER PANEL	Certified
ZZPM4356	BALCONY	Certified



# Strawberry Park

## Compliance Listing

This custom play structure, drawing number 080026C, has been designed to meet the minimal requirements of the ASTM F1487-07 guidelines. In the interest of playground safety, IPEMA provides a Third Party Certification Service whereby a designated independent laboratory validates a participant's certification of conformance to ASTM F1487-07, except sections 10 and 12.6.1. In addition to the overall layout and design of this playstructure, the play components listed here in are IPEMA certified and as of Monday, May 19, 2008, were listed as IPEMA Certified Product on the IPEMA website, [www.ipema.org](http://www.ipema.org). Check the IPEMA website to confirm current product validation. Products listed as Not Applicable do not fall within the scope of the ASTM F1487-07 guidelines and therefore they have not been tested to the guidelines.

Part	Description	Status
ZZPM4386	DRIVER PANEL	Certified
ZZPM4406	ACCESSIBLE DRIVING PANEL	Certified
ZZPM4570	PLAYSEAT	Certified
ZZUN4280	TELESCOPE (PIPE WALL MOUNT FOR 4in RUNG CENTERS)	Certified
ZZUN4300	STEERING WHEEL (PIPE WALL MOUNT)	Certified
ZZPM4090	CENTERLINE PIPE WALL BARRIER	Certified
ZZPM4190	SMALL HAND HOLD	Certified
ZZPM4288	ACCESS GATE	Certified
ZZPM6976	CLIFF HANGER (72in DECK)	Certified
ZZPM7430	DEEP RUNG ARCH CLIMBER (72in DECK)	Certified
ZZPM7647	HOOPS CLIMBER (60in DECK)	Certified
ZZPM8120	BEANSTALK CLIMBER (60in DECK)	Certified
ZZPM8289	RIBBON CLIMBER (36in DECK)	Certified
ZZPM8346	SPINE CLIMBER TO TRIPPLE RACER SLIDE	Certified
ZZUN0166	ROCKBLOCKS DECK ACCESS SUPPORT (12in - 24in DECK)	Certified
ZZUN0176	ROCKBLOCKS Z SUPPORT (60in WALL)	Certified
ZZUN0179	ROCKBLOCKS END SUPPORT (84in WALL)	Certified
ZZUN6709	CRESCENT CLIMBER SUPPORT (114in)	Certified
ZZUN6710	CRESCENT CLIMBER SUPPORT (102in)	Certified
ZZUN6718	CRESCENT CLIMBER BEAD	Certified
ZZUN6719	CRESCENT CLIMBER - STEP	Certified
ZZUN8358	ROCKBLOCKS 90 DEGREE WALL (84in to 60in)	Certified
ZZUN8359	ROCKBLOCKS 90 DEGREE WALL (60in)	Certified
ZZPM8378	THE TIGHT ROPE	Certified
ZZPM8379	THE TRIPLE VERT	Certified
ZZPM8389	THE CRISS CROSS	Certified
ZZPM8390	THE STUMP JUMP	Certified
ZZPM8397	THE WACKY LOG	Certified
ZZPM8399	THE WAVE	Certified
ZZPM8410	THE CAGE	Certified
ZZUN6738	WHIRLWIND CLIMBER 48in	Certified
ZZUN6739	WHIRLWIND CLIMBER 60in	Certified
ZZXX0407	ROCKBLOCKS CLIMBING TUNNEL	Certified
ZZPM5880	6ft HORIZONTAL SPIRAL LADDER	Certified
ZZPM5960	OVERHEAD EVENT ACCESS LADDER (24in DECK)	Certified
ZZPM6888	TWIST-N-TWIRL	Certified
ZZPM6936	HORIZONTAL LADDER (PM)	Certified
ZZUN6990	MONORAIL SECTION FOR CANTILEVER POSTS	Certified
ZZPM0149	STEP AROUND	Certified
ZZPM6606	LILY PODS	Certified
ZZPM6608	LIFT-ME-UP	Certified
ZZPM6850	U-BOUNCE	Certified
ZZPM6906	FLIP FLOP	Certified
ZZUN7140	STATIONARY BUTTONS (12in)	Certified
ZZUN7146	STATIONARY BUTTONS (18in)	Certified



Designs

Climbing  
BOULDERS





# Strawberry Park

## Compliance Listing

This custom play structure, drawing number 080026C, has been designed to meet the minimal requirements of the ASTM F1487-07 guidelines. In the interest of playground safety, IPEMA provides a Third Party Certification Service whereby a designated independent laboratory validates a participant's certification of conformance to ASTM F1487-07, except sections 10 and 12.6.1. In addition to the overall layout and design of this playstructure, the play components listed here in are IPEMA certified and as of Monday, May 19, 2008, were listed as IPEMA Certified Product on the IPEMA website, [www.ipema.org](http://www.ipema.org). Check the IPEMA website to confirm current product validation. Products listed as Not Applicable do not fall within the scope of the ASTM F1487-07 guidelines and therefore they have not been tested to the guidelines.

Part	Description	Status
ZZUN7147	STATIONARY BUTTONS (24in)	Certified
ZZPM6809	TWISTER	Certified
ZZPM4567	8in BELL (PIPE WALL MOUNT 4in CENTERS)	Certified
ZZPM4587	DRUM PANEL (GROUND LEVEL)	Certified
ZZPM4588	BELL PANEL	Certified
ZZPM4606	CHIME PANEL	Certified
ZZPM4609	HORN PANEL	Certified
ZZPM9818	CAMBER HALF HEX ROOF	Certified
ZZPM9819	CAMBER HEX ROOF	Certified
ZZPM9167	12in ACCESSIBLE STEPPED PLATFORM (GROUND TO DECK)	Certified
ZZPMGUID	GENERAL GUIDELINES FOR PLAYMAKER	Not Applicable
ZZUN9910	SURFACING WARNING LABEL KIT	Certified
ZZUN9930	PIPE SYSTEMS MAINTENANCE KIT W/ AEROSOL	Not Applicable
ZZUN9990	TOOL AND ADDITIONAL PARTS KIT W/AEROSOL	Not Applicable



Designs

Climbing  
BOULDERS



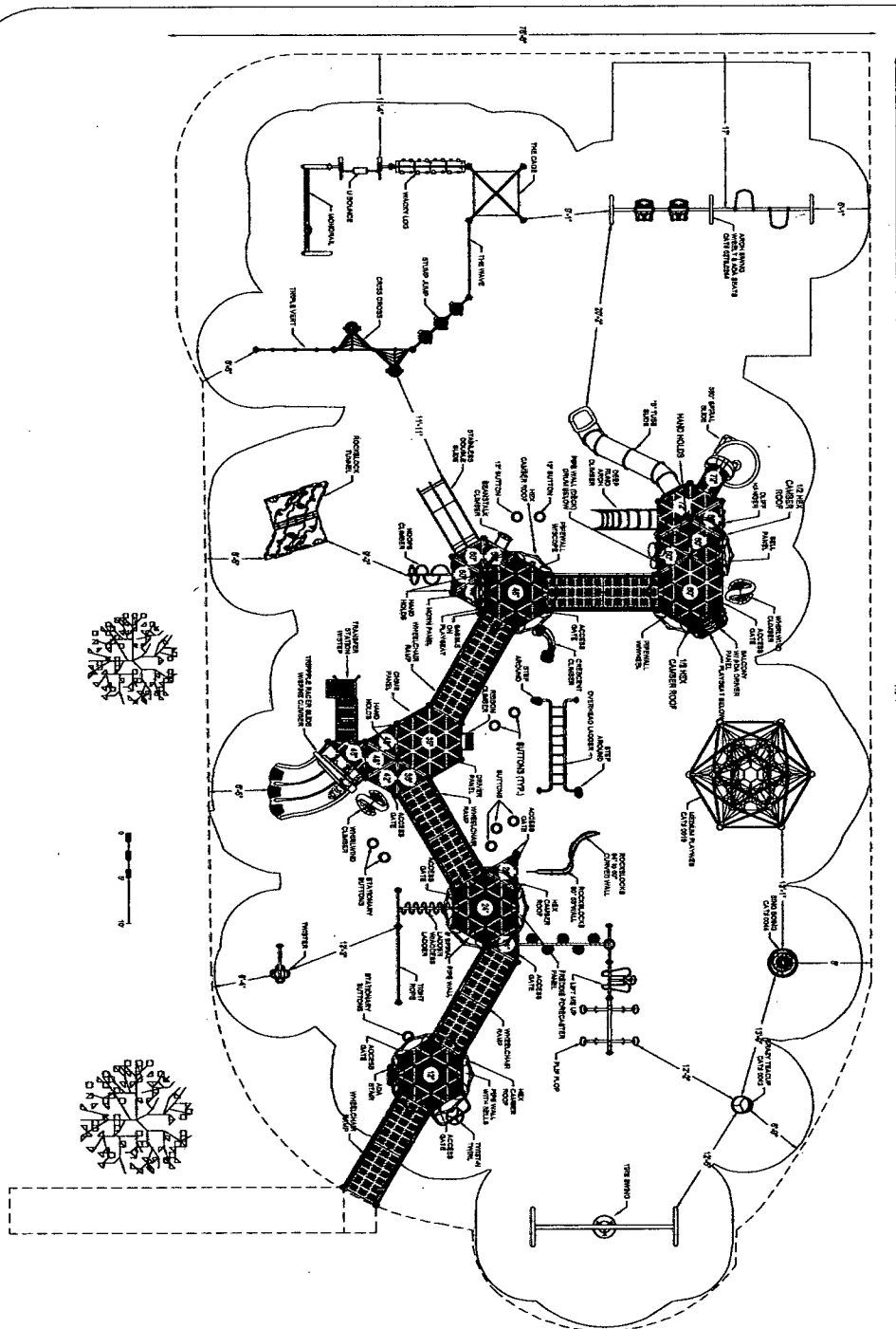

**PLAYWORLD™**

© 2007 Playworld Systems, Inc.  
Playworld® is a brand of Playworld Systems, Inc.

PROJECT NO: 080026.CPI	REV: C	DATE: 19-MAY-08
SYSTEM: PLAYMAKERS	SCALE: NOT TO SCALE	
SITE PLAN	DRAWN BY: MEGAN MERTZ	

CHILDREN'S PLAYSTRUCTURES, INC.  
9892 Titan Park Circle, Unit 1  
Littleton, CO 80125



## STRAWBERRY PARK

STEAMBOAT SPRINGS, COLORADO

# Strawberry Park

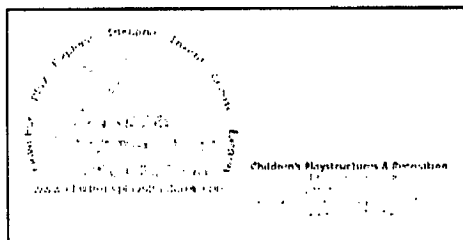

Age Group: 5 to 12  
Capacity: 245 Children  
Play Events: 67 Fun-Filled Events  
Structure Size: 88' x 53' x 11'  
(L x W x H)  
Use Zone: 140' x 76'6"

Colors:



Brown



Green



Yellow

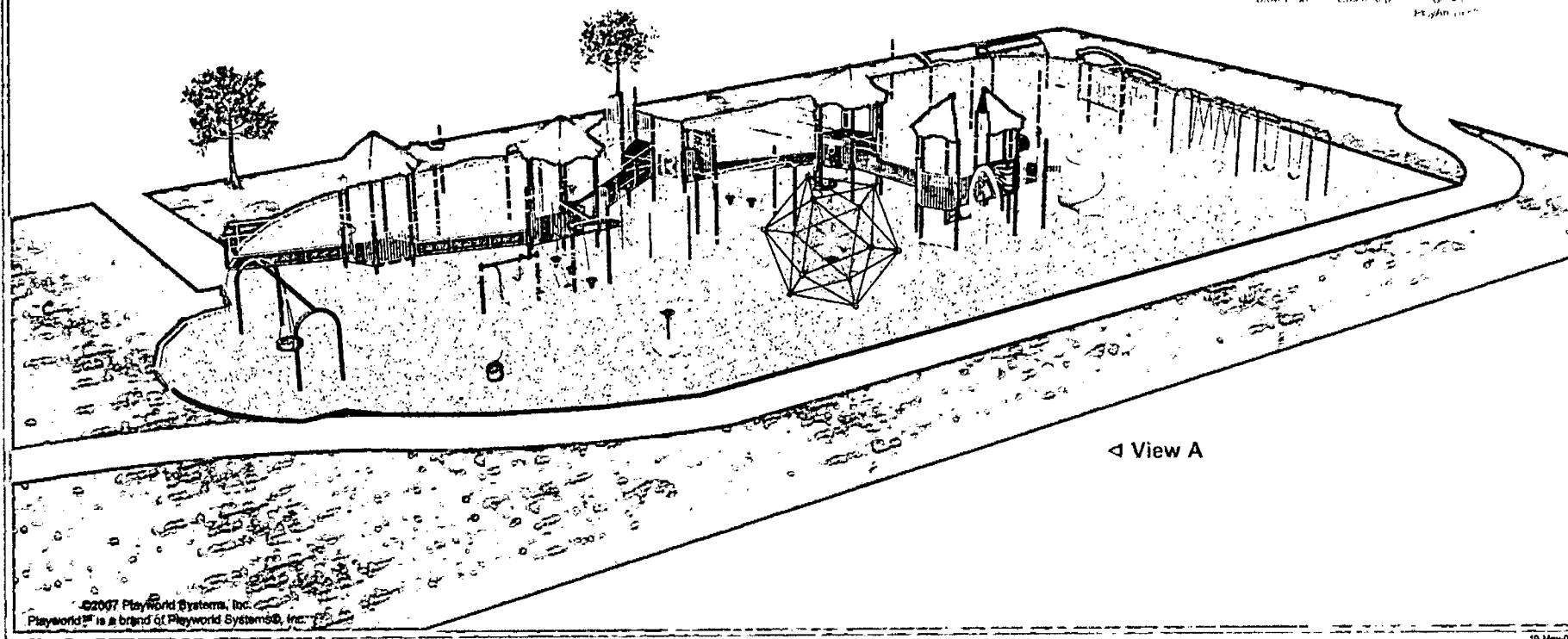

©2007 Playworld Systems, Inc.  
Playworld® is a brand of Playworld Systems, Inc.

# Strawberry Park



Playmakers Design  
©2007 Playworld Systems, Inc.

Age Group: 5 to 12

Capacity: 245 Children

Play Events: 67 Fun-Filled Events

Structure Size: 88' x 53' x 11'  
(L x W x H)

Use Zone: 140' x 76'6"

Colors:

Blue, Green, Yellow, Red, Orange, Purple



Accessible



Climbing



Play Area



◀ View B

©2007 Playworld Systems, Inc.  
Playworld™ is a brand of Playworld Systems®, Inc.

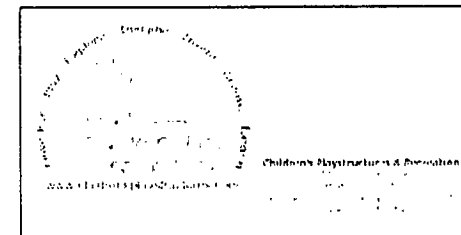

# Strawberry Park

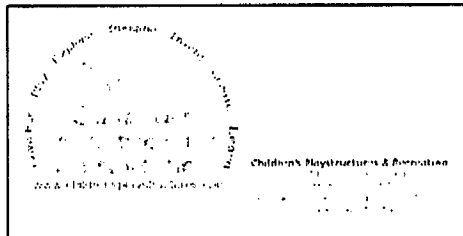

Age Group. 5 to 12

**Capacity**      **245 Children**

**Play Events: 67 Fun-Filled Events**

Structure Size 88' x 53' x 11'  
(L x W x H)

Use Zone 140' x 76'8"

### Colors



Будем считать, что  $\alpha \sim 0$ .



La en itup



497

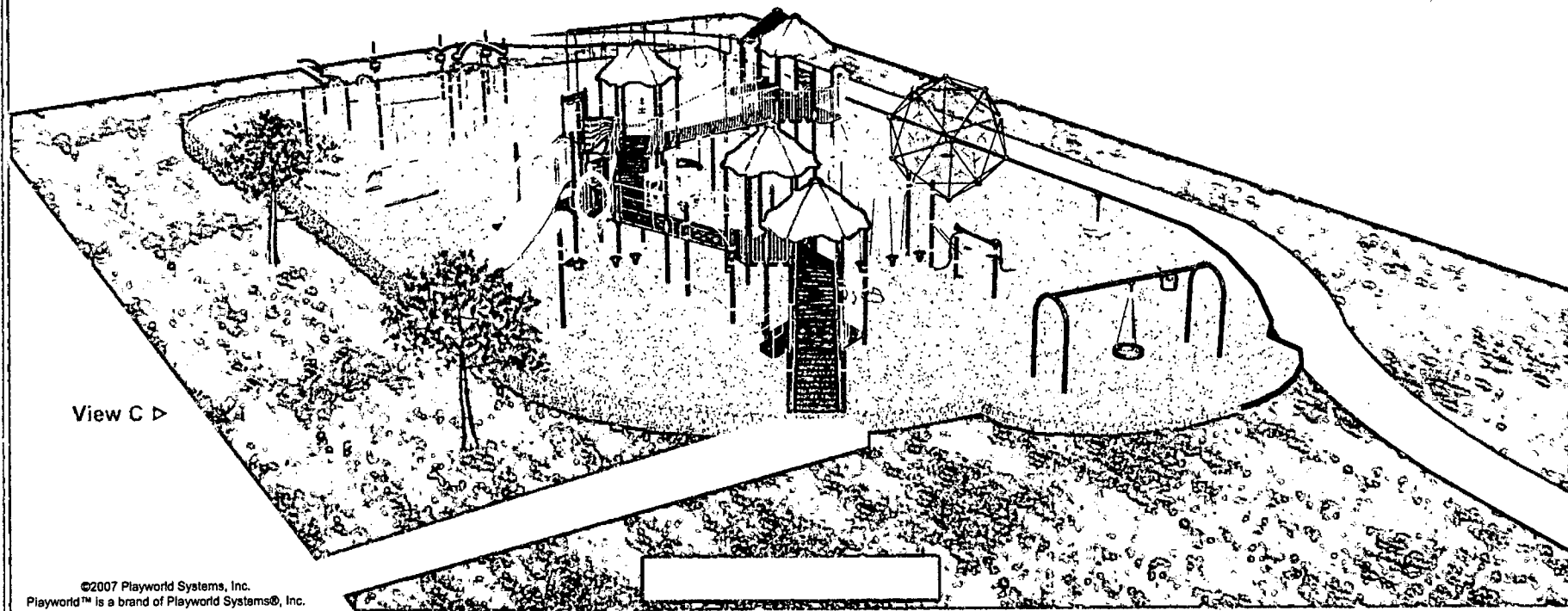

View C ▶

©2007 Playworld Systems, Inc.  
Playworld™ is a brand of Playworld Systems®, Inc.

# Soda Creek

Design No: 080027C - Bill of Materials

Ref. No.	Part Number	Description	Quantity
<b>Posts</b>			
1	ZZPM0006	5in OD X 96in STEEL POST W/ RIVETED CAP	2
2	ZZPM0008	5in OD X 108in STEEL POST W/ RIVETED CAP	5
3	ZZPM0008GZ	5in OD X 108in POST W/ (GROUND ZERO)	3
4	ZZPM0016	5in OD X 120in STEEL POST W/ RIVETED CAP	6
5	ZZPM0026	5in OD X 132in STEEL POST W/ RIVETED CAP	15
6	ZZPM0036	5in OD X 144in STEEL POST W/ RIVETED CAP	4
7	ZZPM0036GZ	5in OD X 144in STEEL POST (GROUND ZERO)	1
8	ZZPM0037	5in OD X 144in STEEL POST W/O CAP	12
9	ZZPM0046	5in OD X 156in STEEL POST W/ RIVETED CAP	2
10	ZZPM0067	5in OD X 180in STEEL POST W/O CAP	5
11	ZZPM1850	5in OD CANTILEVER POST FOR MONORAILS	2
12	ZZUN0840	24in DECK STEEL FILLER POST	1
13	ZZUN0870	48in DECK STEEL FILLER POST	1
<b>Decks &amp; Kick Plates</b>			
14	ZZPM0616	SQUARE VINYL DECK ASSEMBLY	1
15	ZZPM0617	TRIANGULAR VINYL DECK ASSEMBLY	10
16	ZZPM0618	1/2 HEX VINYL DECK ASSEMBLY	2
17	ZZPM0619	HEX VINYL DECK ASSEMBLY	3
18	ZZPM0629	LONG VINYL DECK ASSEMBLY	2
19	ZZPM2530	12in DECK TO DECK KICK PLATE	3
20	ZZPM5679	CORNER DECK ACCESS	1
21	ZZUN2290	VINYL DECK TO DECK CONNECTION KIT	10
<b>ADA Items</b>			
22	ZZPM2027	TRANSFER STATION (48in DECK)	1
23	ZZPM7537	GROUND TO DECK WHEELCHAIR RAMP W/ GUARDRAILS (12in RISE)	1
24	ZZPM7538	DECK TO DECK WHEELCHAIR RAMP W/ BARRIERS (12in RISE)	2
25	ZZPM7539	DECK TO DECK WHEELCHAIR RAMP W/ GUARDRAILS (12in RISE)	1
26	ZZUN2019	APPROACH STEP FOR TRANSFER STATION	1
27	ZZUN7369	RAMP TO BERM CONNECTOR	1
28	ZZUN9390	6in WHEELCHAIR RAMP CENTER SUPPORT	1
29	ZZUN9400	18in WHEELCHAIR RAMP CENTER SUPPORT	1
30	ZZUN9410	30in WHEELCHAIR RAMP CENTER SUPPORT	1
31	ZZUN9420	42in WHEELCHAIR RAMP CENTER SUPPORT	1
<b>Slides</b>			
32	ZZPM2666	STAINLESS STEEL LIGHTNING SLIDE (36in DECK)	1
33	ZZPM2727	TWIST AND SHOUT (48in DECK)	1
34	ZZPM2736	ONE PIECE 360 DEGREE PLASTIC SPIRAL SLIDE	1
35	ZZPM2808	12in STEP-UP BRACKET	1
36	ZZPM3890	OVAL TUBE SLIDE (60in DECK)	1
<b>Activity Panels</b>			
37	ZZPM4326	FREDDIE FORECASTER PANEL	1
38	ZZPM4356	BALCONY	1
39	ZZPM4386	DRIVER PANEL	1
40	ZZPM4646	STOREFRONT PANEL	1
41	ZZUN4280	TELESCOPE (PIPE WALL MOUNT FOR 4in RUNG CENTERS)	2
42	ZZUN4300	STEERING WHEEL (PIPE WALL MOUNT)	1
<b>Barriers</b>			
43	ZZPM4090	CENTERLINE PIPE WALL BARRIER	5
44	ZZPM4190	SMALL HAND HOLD	6



# Soda Creek

Design No: 080027C - Bill of Materials

Ref. No.	Part Number	Description	Quantity
45	ZZPM4288	ACCESS GATE	8
<b>Climbers</b>			
46	ZZPM6987	INCLINED CLIFF HANGER (48in DECK)	1
47	ZZPM7400	DEEP RUNG ARCH CLIMBER (36in DECK)	1
48	ZZPM7658	SOLAR CLIMBER (48in DECK)	1
49	ZZPM8100	BEANSTALK CLIMBER (36in DECK)	1
50	ZZPM8190	TREE CLIMBER (48in DECK)	1
51	ZZUN0166	ROCKBLOCKS DECK ACCESS SUPPORT (12in - 24in DECK)	1
52	ZZUN0178	ROCKBLOCKS END SUPPORT (60in WALL)	1
53	ZZUN0248	5in X 84in END WALL SUPPORT	1
54	ZZUN6707	CRESCENT CLIMBER SUPPORT (138in)	1
55	ZZUN6708	CRESCENT CLIMBER SUPPORT (126in)	1
56	ZZUN6709	CRESCENT CLIMBER SUPPORT (114in)	2
57	ZZUN6718	CRESCENT CLIMBER BEAD	7
58	ZZUN6719	CRESCENT CLIMBER - STEP	5
59	ZZUN8370	ROCKBLOCKS 90 DEGREE WALL (84in TO 60in) RIGHT	2
60	ZZXX0040	MEDIUM PLAYWEB FOR ROPE BRIDGE	1
<b>Ground Zero Climbers</b>			
61	ZZUN6736	WHIRLWIND CLIMBER 24in	1
62	ZZUN6737	WHIRLWIND CLIMBER 36in	1
<b>Overhead Events</b>			
63	ZZPM5736	CHINNING/TURNING BAR	1
64	ZZPM6808	SKY SWIVELS	1
65	ZZPM6936	HORIZONTAL LADDER (PM)	1
66	ZZUN6990	MONORAIL SECTION FOR CANTILEVER POSTS	1
<b>Balance</b>			
67	ZZPM6608	LIFT-ME-UP	1
68	ZZPM6726	12in RISE LILY PODS	1
69	ZZPM6728	SIDE TO SIDE LILY PODS (LEFT)	1
70	ZZPM6850	U-BOUNCE	1
71	ZZPM6906	FLIP FLOP	1
72	ZZUN7100	SIDEWALK	1
73	ZZUN7146	STATIONARY BUTTONS (18in)	2
74	ZZUN7147	STATIONARY BUTTONS (24in)	3
<b>GroundZero Balance</b>			
75	ZZPM6810	VORTEX	1
<b>Bridges</b>			
76	ZZPM5677	PLAYWEB NET BRIDGE (MEDIUM)	1
<b>Audible Activities</b>			
77	ZZPM4468	GROUND TO DECK BABBLE-ON (36in DECK)	1
<b>Roofs &amp; Arches</b>			
78	ZZPM9816	CAMBER 1/2 SQUARE ROOF	1
79	ZZPM9817	CAMBER 1/2 SQUARE ROOF ADD ON SECTION	2
80	ZZPM9858	PM HEX CABANA ROOF	2
<b>Stairs and Ladders</b>			
81	ZZPM9157	VINYL COATED STAIRS (24in DECK)	1



# Soda Creek

Design No: 080027C - Bill of Materials

Ref. No.	Part Number	Description	Quantity
<b>Additional Tool &amp; Maintenance Kits</b>			
82	ZZPMGUID	GENERAL GUIDELINES FOR PLAYMAKER	1
83	ZZUN9910	SURFACING WARNING LABEL KIT	1
84	ZZUN9930	PIPE SYSTEMS MAINTENANCE KIT W/ AEROSOL	1
85	ZZUN9990	TOOL AND ADDITIONAL PARTS KIT W/AEROSOL	1



Designs





# Soda Creek

## Compliance Listing

This custom play structure, drawing number 080027C, has been designed to meet the minimal requirements of the ASTM F1487-07 guidelines. In the interest of playground safety, IPEMA provides a Third Party Certification Service whereby a designated independent laboratory validates a participant's certification of conformance to ASTM F1487-07, except sections 10 and 12.6.1. In addition to the overall layout and design of this playstructure, the play components listed here in are IPEMA certified and as of Tuesday, May 13, 2008, were listed as IPEMA Certified Product on the IPEMA website, [www.ipema.org](http://www.ipema.org). Check the IPEMA website to confirm current product validation. Products listed as Not Applicable do not fall within the scope of the ASTM F1487-07 guidelines and therefore they have not been tested to the guidelines.

Part	Description	Status
ZZXX0043	WHIRLIGIG	Certified
ZZXX0044	BING BOING	Certified
ZZXX0244	ACCESSIBLE SWING SEAT TO 8ft TOP RAIL	Certified
ZZXX0278	BELT SEAT W/VINYL CHAIN FOR 8ft TOP RAIL	Certified
ZZXX0287	5in OD 2-UNIT ALUMINUM ARCH SWING W-8ft TOP RAIL	Certified
ZZXX0370	5in OD ALUMINUM ARCH SWING 2-UNIT ADD-A-BAY	Certified
ZZXX1051	TRIPLE SHOOTOUT	Certified
ZZXX1082	STANDARD BASKETBALL POST w/ PAINTED ALUM FAN	Not Applicable
ZZXX1107	HEAVY DUTY BASKETBALL GOAL W/NYLON NET	Not Applicable
ZZPM0006	5in OD X 96in STEEL POST W/ RIVETED CAP	Certified
ZZPM0008	5in OD X 108in STEEL POST W/ RIVETED CAP	Certified
ZZPM0008GZ	5in OD X 108in POST W/ (GROUND ZERO)	Certified
ZZPM0016	5in OD X 120in STEEL POST W/ RIVETED CAP	Certified
ZZPM0026	5in OD X 132in STEEL POST W/ RIVETED CAP	Certified
ZZPM0036	5in OD X 144in STEEL POST W/ RIVETED CAP	Certified
ZZPM0036GZ	5in OD X 144in STEEL POST (GROUND ZERO)	Certified
ZZPM0037	5in OD X 144in STEEL POST W/O CAP	Certified
ZZPM0046	5in OD X 156in STEEL POST W/ RIVETED CAP	Certified
ZZPM0067	5in OD X 180in STEEL POST W/O CAP	Certified
ZZPM1850	5in OD CANTILEVER POST FOR MONORAILS	Certified
ZZUN0840	24in DECK STEEL FILLER POST	Certified
ZZUN0870	48in DECK STEEL FILLER POST	Certified
ZZPM0616	SQUARE VINYL DECK ASSEMBLY	Certified
ZZPM0617	TRIANGULAR VINYL DECK ASSEMBLY	Certified
ZZPM0618	1/2 HEX VINYL DECK ASSEMBLY	Certified
ZZPM0619	HEX VINYL DECK ASSEMBLY	Certified
ZZPM0629	LONG VINYL DECK ASSEMBLY	Certified
ZZPM2530	12in DECK TO DECK KICK PLATE	Certified
ZZPM5679	CORNER DECK ACCESS	Certified
ZZUN2290	VINYL DECK TO DECK CONNECTION KIT	Certified
ZZPM2027	TRANSFER STATION (48in DECK)	Certified
ZZPM7537	GROUND TO DECK WHEELCHAIR RAMP W/ GUARDRAILS (12in)	Certified
ZZPM7538	DECK TO DECK WHEELCHAIR RAMP W/ BARRIERS (12in RISE)	Certified
ZZPM7539	DECK TO DECK WHEELCHAIR RAMP W/ GUARDRAILS (12in)	Certified
ZZUN2019	APPROACH STEP FOR TRANSFER STATION	Certified
ZZUN7369	RAMP TO BERM CONNECTOR	Certified
ZZUN9390	6in WHEELCHAIR RAMP CENTER SUPPORT	Certified
ZZUN9400	18in WHEELCHAIR RAMP CENTER SUPPORT	Certified
ZZUN9410	30in WHEELCHAIR RAMP CENTER SUPPORT	Certified
ZZUN9420	42in WHEELCHAIR RAMP CENTER SUPPORT	Certified
ZZPM2666	STAINLESS STEEL LIGHTNING SLIDE (36in DECK)	Certified
ZZPM2727	TWIST AND SHOUT (48in DECK)	Certified
ZZPM2736	ONE PIECE 360 DEGREE PLASTIC SPIRAL SLIDE	Certified
ZZPM2808	12in STEP-UP BRACKET	Certified
ZZPM3890	OVAL TUBE SLIDE (60in DECK)	Certified



# Soda Creek

## Compliance Listing

This custom play structure, drawing number 080027C, has been designed to meet the minimal requirements of the ASTM F1487-07 guidelines. In the interest of playground safety, IPEMA provides a Third Party Certification Service whereby a designated independent laboratory validates a participant's certification of conformance to ASTM F1487-07, except sections 10 and 12.6.1. In addition to the overall layout and design of this playstructure, the play components listed here in are IPEMA certified and as of Tuesday, May 13, 2008, were listed as IPEMA Certified Product on the IPEMA website, [www.ipema.org](http://www.ipema.org). Check the IPEMA website to confirm current product validation. Products listed as Not Applicable do not fall within the scope of the ASTM F1487-07 guidelines and therefore they have not been tested to the guidelines.

Part	Description	Status
ZZPM4326	FREDDIE FORECASTER PANEL	Certified
ZZPM4356	BALCONY	Certified
ZZPM4386	DRIVER PANEL	Certified
ZZPM4646	STOREFRONT PANEL	Certified
ZZUN4280	TELESCOPE (PIPE WALL MOUNT FOR 4in RUNG CENTERS)	Certified
ZZUN4300	STEERING WHEEL (PIPE WALL MOUNT)	Certified
ZZPM4090	CENTERLINE PIPE WALL BARRIER	Certified
ZZPM4190	SMALL HAND HOLD	Certified
ZZPM4288	ACCESS GATE	Certified
ZZPM6987	INCLINED CLIFF HANGER (48in DECK)	Certified
ZZPM7400	DEEP RUNG ARCH CLIMBER (36in DECK)	Certified
ZZPM7658	SOLAR CLIMBER (48in DECK)	Certified
ZZPM8100	BEANSTALK CLIMBER (36in DECK)	Certified
ZZPM8190	TREE CLIMBER (48in DECK)	Certified
ZZUN0166	ROCKBLOCKS DECK ACCESS SUPPORT (12in - 24in DECK)	Certified
ZZUN0178	ROCKBLOCKS END SUPPORT (60in WALL)	Certified
ZZUN0248	5in X 84in END WALL SUPPORT	Certified
ZZUN6707	CRESCENT CLIMBER SUPPORT (138in)	Certified
ZZUN6708	CRESCENT CLIMBER SUPPORT (126in)	Certified
ZZUN6709	CRESCENT CLIMBER SUPPORT (114in)	Certified
ZZUN6718	CRESCENT CLIMBER BEAD	Certified
ZZUN6719	CRESCENT CLIMBER - STEP	Certified
ZZUN8370	ROCKBLOCKS 90 DEGREE WALL (84in TO 60in) RIGHT	Certified
ZZXX0040	MEDIUM PLAYWEB FOR ROPE BRIDGE	Certified
ZZUN6736	WHIRLWIND CLIMBER 24in	Certified
ZZUN6737	WHIRLWIND CLIMBER 36in	Certified
ZZXX0407	ROCKBLOCKS CLIMBING TUNNEL	Certified
ZZPM5736	CHINNING/TURNING BAR	Certified
ZZPM6808	SKY SWIVELS	Certified
ZZPM6936	HORIZONTAL LADDER (PM)	Certified
ZZUN6990	MONORAIL SECTION FOR CANTILEVER POSTS	Certified
ZZPM6608	LIFT-ME-UP	Certified
ZZPM6726	12in RISE LILY PODS	Certified
ZZPM6728	SIDE TO SIDE LILY PODS (LEFT)	Certified
ZZPM6850	U-BOUNCE	Certified
ZZPM6906	FLIP FLOP	Certified
ZZUN7100	SIDEWALK	Certified
ZZUN7146	STATIONARY BUTTONS (18in)	Certified
ZZUN7147	STATIONARY BUTTONS (24in)	Certified
ZZPM6810	VORTEX	Certified
ZZPM5677	PLAYWEB NET BRIDGE (MEDIUM)	Certified
ZZPM4468	GROUND TO DECK BABBLE-ON (36in DECK)	Certified
ZZPM9816	CAMBER 1/2 SQUARE ROOF	Certified
ZZPM9817	CAMBER 1/2 SQUARE ROOF ADD ON SECTION	Certified
ZZPM9858	PM HEX CABANA ROOF	Certified



Designs

Challenging  
BOULDERS



# Soda Creek

## Compliance Listing

This custom play structure, drawing number 080027C, has been designed to meet the minimal requirements of the ASTM F1487-07 guidelines. In the interest of playground safety, IPEMA provides a Third Party Certification Service whereby a designated independent laboratory validates a participant's certification of conformance to ASTM F1487-07, except sections 10 and 12.6.1. In addition to the overall layout and design of this playstructure, the play components listed here in are IPEMA certified and as of Tuesday, May 13, 2008, were listed as IPEMA Certified Product on the IPEMA website, [www.ipema.org](http://www.ipema.org). Check the IPEMA website to confirm current product validation. Products listed as Not Applicable do not fall within the scope of the ASTM F1487-07 guidelines and therefore they have not been tested to the guidelines.

Part	Description	Status
ZZPM9157	VINYL COATED STAIRS (24in DECK)	Certified
ZZPMGUID	GENERAL GUIDELINES FOR PLAYMAKER	Not Applicable
ZZUN9910	SURFACING WARNING LABEL KIT	Certified
ZZUN9930	PIPE SYSTEMS MAINTENANCE KIT W/ AEROSOL	Not Applicable
ZZUN9990	TOOL AND ADDITIONAL PARTS KIT W/AEROSOL	Not Applicable



Designs

Climbing  
BOULDERS



Playground Supervision Required

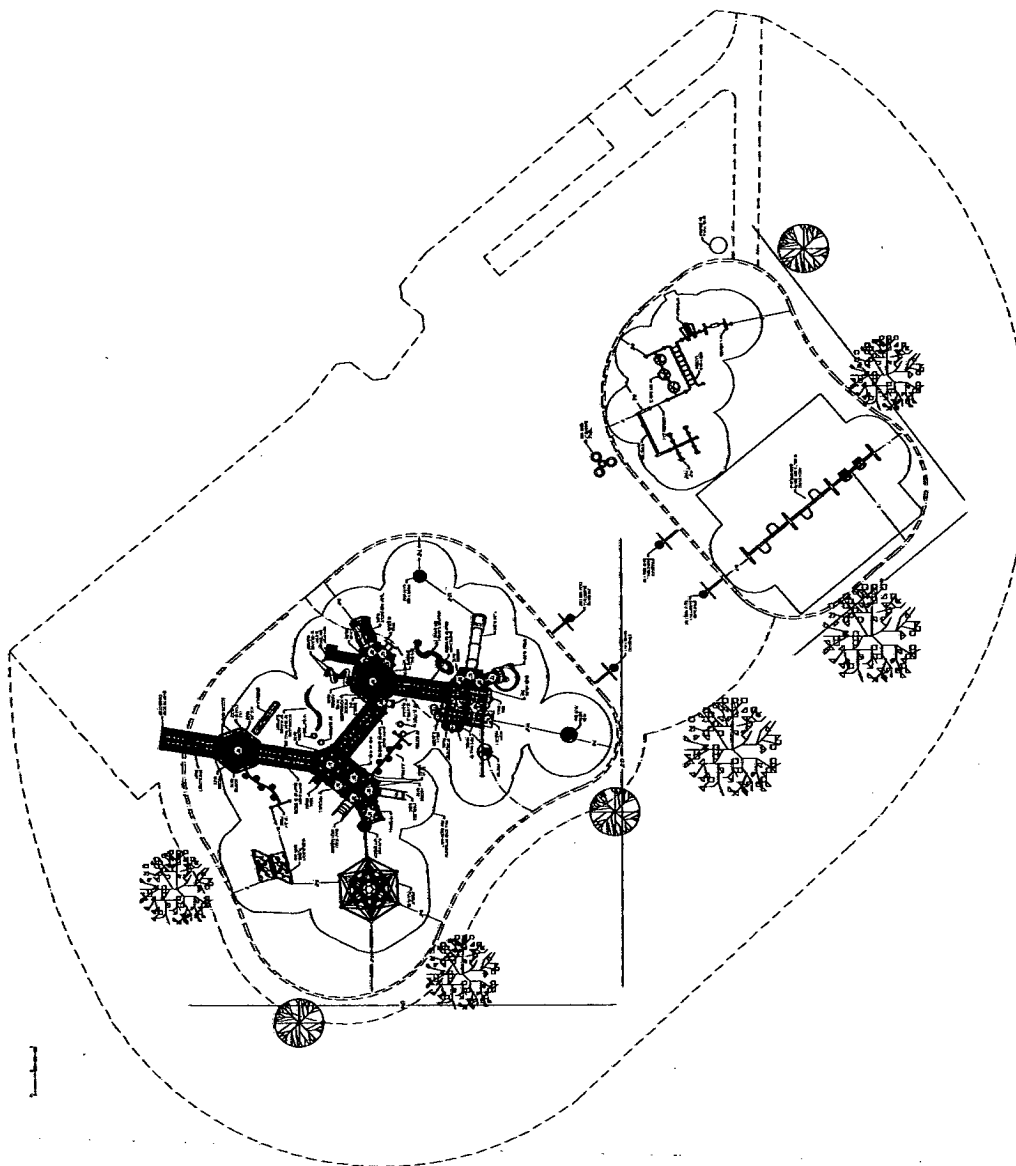

**PLAYWORLD™**

© 2007 Playworld Systems, Inc.  
Playworld™ is a brand of Playworld Systems, Inc.

PROJECT NO: 080027.CPI	REV: C	DATE: 12-MAY-08
SYSTEM: PLAYMAKERS	SCALE: NOT TO SCALE	
SITE PLAN	DRAWN BY: LEE RICE	

CHILDREN'S PLAYSTRUCTURES, INC.  
9892 Titan Park Circle, Unit 1  
Littleton, CO 80125



**SODA CREEK**

STEAMBOATS SPRINGS, CO



TOP VIEW

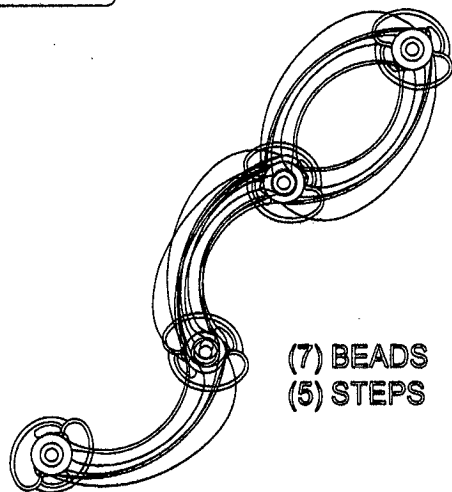

RIGHT VIEW

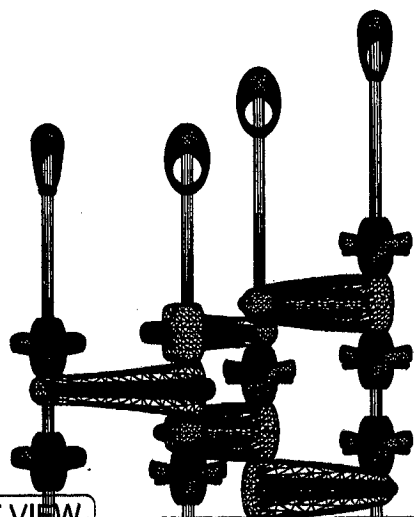
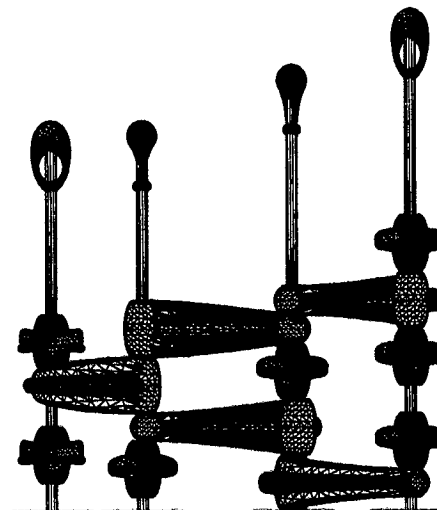

FRONT VIEW



ISO VIEW

**NOTES:**

- 1) This Crescent Climber detail is a diagram of the layout of components on a Crescent Climber layout, to ensure the layout will physically assemble and assist with its installation.
- 2) The detail number listed in the title block is labeled on the site plan to reference the Crescent Climber's placement on the structure end/or within the site layout.
- 3) To ensure that accurate measurements are obtained from this detail, print copies on 8-1/2 x 11 paper at full scale.
- 4) This design configuration is the property of this firm and Playworld Systems, Inc.® and may not be reproduced or used in any manner without the expressed written consent of this firm and Playworld Systems, Inc.®.

**CRESCENT CLIMBER DETAIL****DETAIL 1**

PROJECT NO:	REV:
080027.CPI	C
DATE:	
12-MAY-08	
SCALE:	
1/4" = 1'-0"	
DRAWN BY:	
LEE RICE	

**PLAYWORLD™**

© 2007 Playworld Systems, Inc.  
Playworld® is a brand of Playworld Systems, Inc.

**SODA CREEK**  
STEAMBOAT SPRINGS, CO

**CHILDREN'S PLAYSTRUCTURES, INC.**  
9892 Titan Park Circle, Unit 1  
Littleton, CO 80125

# Soda Creek

**Playmakers® Design**  
080027C.GPR

Age Group: 2 to 12  
Capacity: 287 Children  
Play Events: 77 Fun-Filled Events  
Structure Size: N/A  
(L x W x H)  
Use Zone: N/A

Colors: Green Chestnut Forest Green Beige Browns/Stone  
Green Rope Brown Hunter Green Beige  
Play Armour™ Play Armour™ Play Armour™

View A ▶

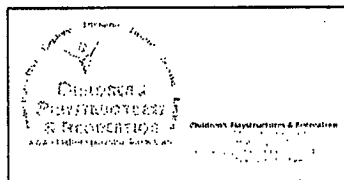
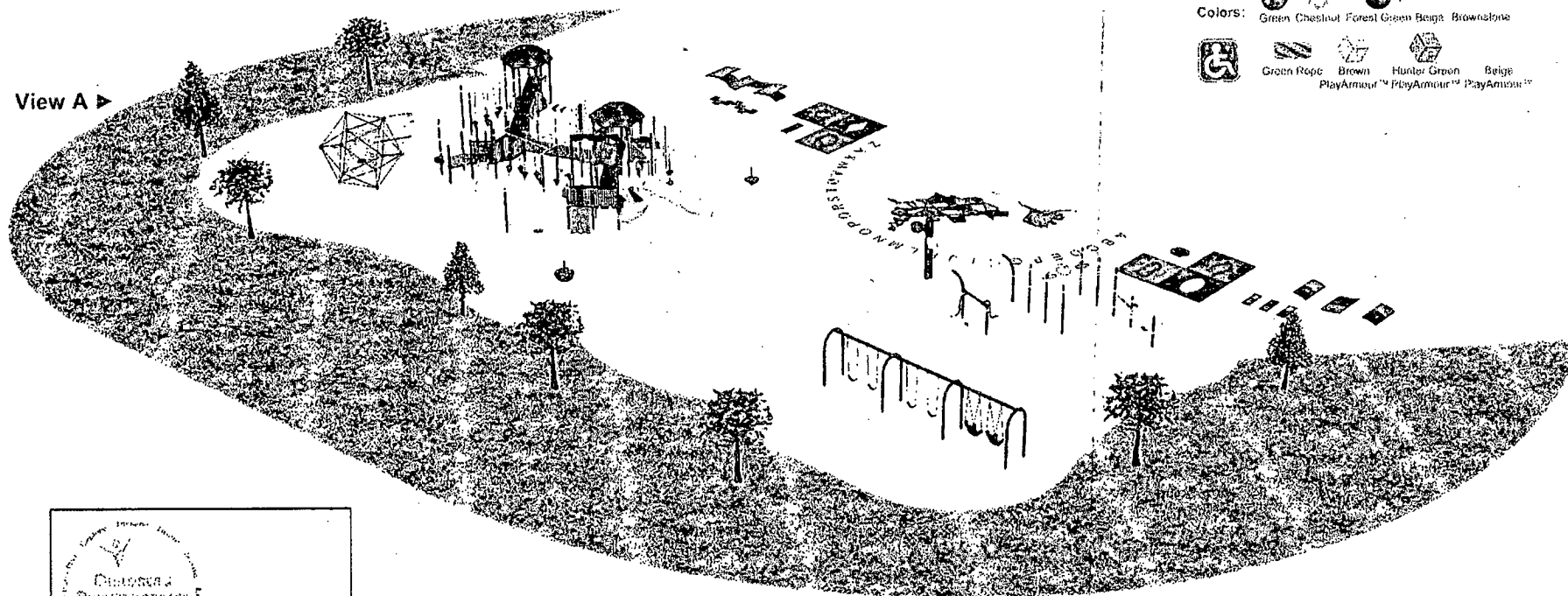

©2007 Playworld Systems, Inc.  
Playworld™ is a brand of Playworld Systems®, Inc.

# Soda Creek

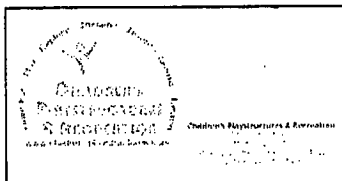

Playmaker® Design  
080027C.GPR

Age Group: 2 to 12  
Capacity: 267 Children  
Play Events: 77 Fun-Filled Events  
Structure Size: N/A  
(L x W x H)  
Use Zone: N/A

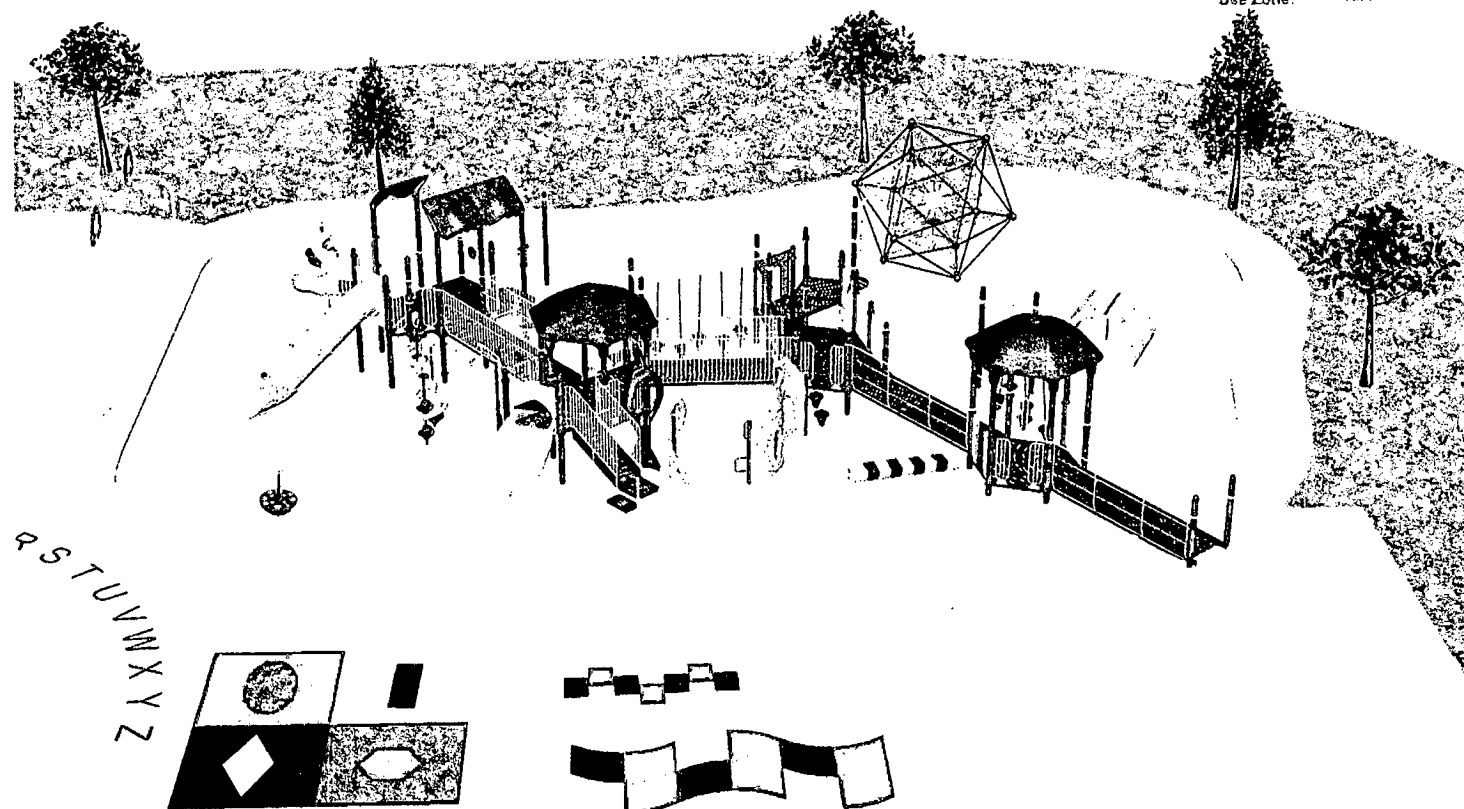

View A Δ

©2007 Playworld Systems, Inc.  
Playworld™ is a brand of Playworld Systems®, Inc.



# Soda Creek

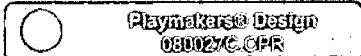

Age Group: 2 to 12  
 Capacity: 267 Children  
 Play Events: 77 Fun-Filled Events  
 Structure Size: N/A  
 (L x W x H)  
 Use Zone: N/A

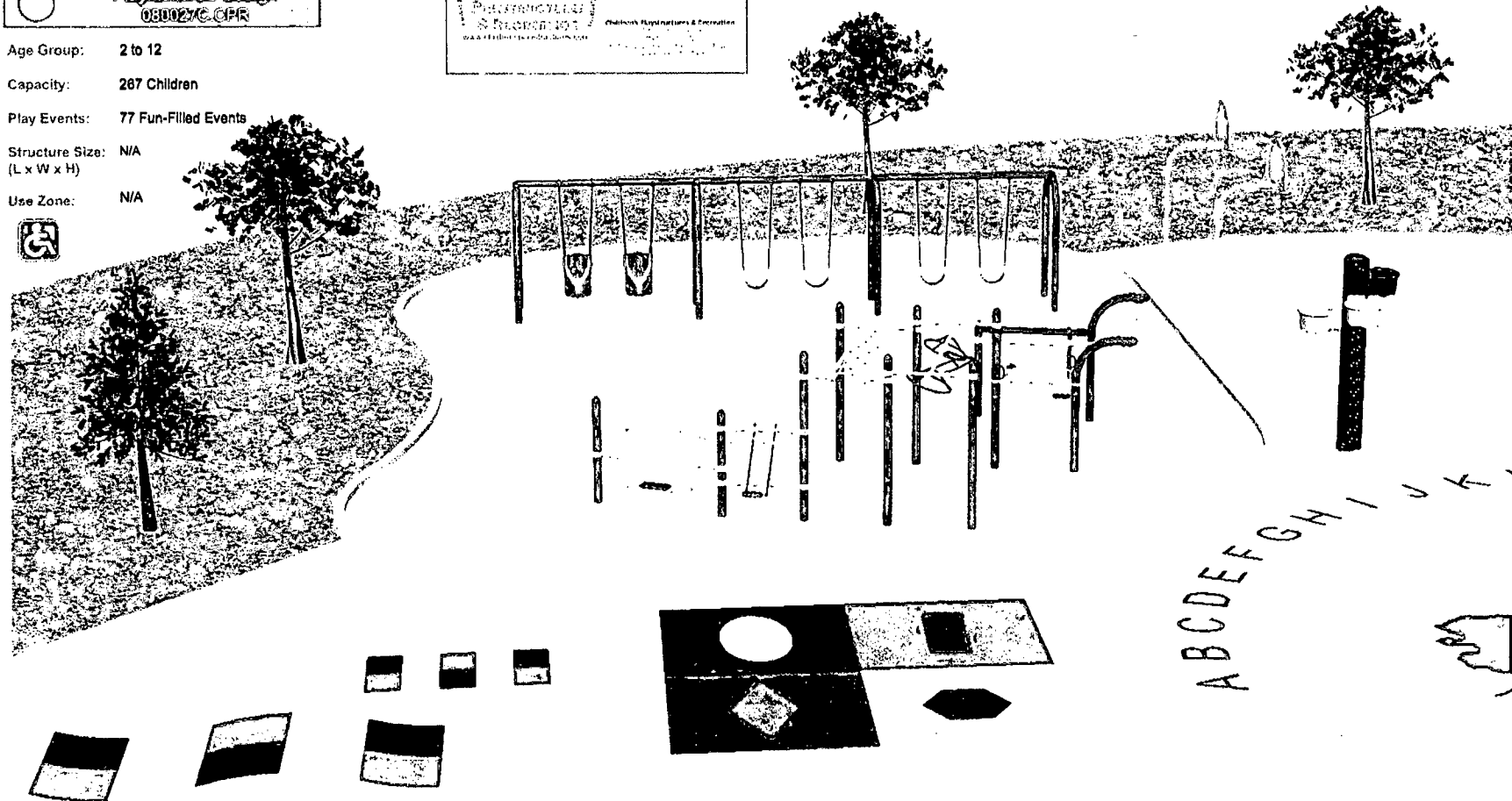
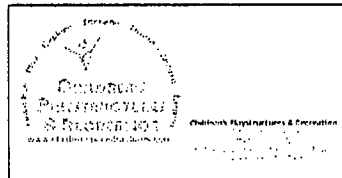

View B Δ

©2007 Playworld Systems, Inc.  
 Playworld™ is a brand of Playworld Systems®, Inc.

## Grants 2009-2010

Grant Title	Funder	District	Amount of Funding	Date Funded	Report Due Date	Person Responsible for Report
Summer Vocational Institute 2010	YVCF	Hayden, South Routt, SSSD	\$5,200	Fall, 2009	Summer, 2010	Mike Luppès
Greenhouse for South Routt	YVCF	South Routt	\$10,000	Fall, 2009	Summer, 2010	Scott Mader
ELL Summer School	Sara Craig-Scheckman	SSSD	\$5,000	Summer, 2009	Spring, 2010	Susie Grueben
Comprehensive Counseling	Sara Craig-Scheckman	South Routt	\$10,000	Summer, 2009	Spring, 2010	Scott Mader
Comprehensive Counseling	Sara Craig-Scheckman	Hayden	\$8,000	Summer, 2009	Spring, 2010	Mike Luppès
Fifth Quarter	Personal donation	SSSD	\$500	Fall, 2009	n/a	n/a
Northwest Charter School Capitol Construction	CDE BEST grant	NW Charter School	3,107, 332	Fall, 2009	Summer, 2010 *Funding suspended	Colleen Powell
Northwest Charter School Capitol Construction	Gates Foundation	NW Charter School	\$200,000	Spring, 2010	Spring, 2011	Colleen Powell
Greenhouse for South Routt	Legacy Education Fund	South Routt	\$500	Spring, 2010	Spring, 2011	Scott Mader
Outdoor Equipment	Legacy Education Fund	SSSD	\$1,000	Fall, 2009	Fall, 2010	Dan Juba
School Bus Safety Surveillance (COPS)	COPS; Education Fund Board	SSSD	\$21,350	Fall, 2009	n/a	n/a
HI Lo Ropes Course at YMCA of the Rockies	Legacy Education Fund	South Routt	\$260	Fall, 2009	Fall, 2010	Scott Mader
An American Quilt	Legacy Education Fund	SSHS	\$350	Fall, 2009	Fall, 2010	Maggie Glueck
Authenticating the Artistic Experience	Legacy Education Fund	Hayden	\$1000	Fall, 2009	Fall, 2010	Mike Luppès
Physical Fitness	Legacy Education	South Routt	\$500	Fall, 2009	Fall, 2010	Scott Mader

## Grants 2009-2010

Outdoor Education	Fund					
Yampa Valley Expeditionary Learning Project	Legacy Education Fund	SSSD	\$1000	Fall, 2009	Fall, 2010	Dan Juba
South Routt Greenhouse	Carl Perkins Technical & Vocational grant	South Routt	\$7000	Fall, 2009	Fall, 2010	Kipp Rillos
Science Materials	Realtors for Education	Hayden	\$2986	Spring, 2010	Fall, 2010	Mike Luppés
Defibrillators	Realtors for Education	Hayden	\$3000	Spring, 2010	Fall, 2010	Mike Luppés
Student Health & Wellness through CASE	Colorado Health Foundation (dnw)	Hayden, South Routt, SSSD	\$209,000	Oct. 2009	Oct. 2010	Melissa Gibson (CASE) *writer
Art Mentoring	Woodside Foundation	SSSD	\$2914	Spring, 2010	n/a	Kevin Taulman
Immigrant Integration	CDE & Colorado Trust	SSSD	\$15,000	2009	2009	Susie Grueben
Counselor for the Yampa Valley School	Sara Craig-Scheckman	SSSD	\$4,000	Fall, 2009	Fall, 2010	Molly Lotz
Microscopes for Yampa Valley Science School	Jerry Johnson; private donation	South Routt	\$4250	n/a	n/a	n/a
Greenhouse for South Routt	Twenty Mile Coal Mine	South Routt	\$8000	Spring, 2010	n/a	Scott Mader
Learning Literacy for a Lifetime	CDE	Hayden, South Routt, SSSD	\$73,260	Spring, 2010	n/a funding suspended	Scott Mader
LiveWell	Kaiser Permanente, COPAN, Colorado Health Foundation, Colorado Dept. of Public Health	Hayden, South Routt, SSSD	\$100,000	2009	2010	Barb Parnell; grant writer
Marimba Donation	Private donation	SSSD	\$2500	Spring, 2010	n/a	n/a
Title Application Funding	CDE	SSSD	\$179,000	Summer, 2010	On-going	Ruth McBride



**GRANTS 1998-2010**

YEAR	REGIONAL	HAYDEN	SOUTH ROUTT	STEAMBOAT SPRINGS	TOTAL	GRANT WRITER
98-99		19,797	75,951	137,500	230,248	Myers
99-00	434,246	305,449	16,049	181,782	937,526	Myers
00-01	-	82,958	784,958	34,062	901,978	Myers
01-02	-	132,655	391,334	83,747	607,736	Myers
02-03	-	153,631	116,620	194,806	465,057	Myers
03-04	-	259,401	104,385	174,000	537,786	Myers
04-05	-	-	47,140	69,823	116,963	Myers
05-06	63,000	201,000	4,950	84,324	353,274	Gariety
06-07	2,000	502,400	80,000	53,500	637,900	Malone
07-08	69,514	130,447	37,000	1,218,971	1,455,932	McBride
08-09	503,800	10,000	20,000	714,965	1,248,765	McBride
09-10	387,460	14,986	40,510	3,539,946	3,982,902	McBride

## PLAYGROUND BUDGET EST. update

1/14/2009 Some work and materials have not been invoiced yet

Quantity	type of units	Factor / Multiplier	non adj	Total	
<b>Equipment &amp; Installation</b>					
Playground Equipment			\$	116,645	Invoiced & PAID at 90%
Additional Playground Equipment (Play Boulder) NOT IN SCOPE			\$	-	NOT IN SCOPE
Community Build Supervision			\$	9,150	Invoiced & PAID at 90%
Surfacing DOLA approved Play Mulch (Poured in Pl)	8,500 sq.ft.		\$	76,500	Estimated
Payment & Performance Bonds			\$	1,500	estimated cost
Semi-Permanent Waste / recycle receptacles			\$	-	
Auguring			\$	-	
Sona Tubes			\$	1,146	Invoiced & Paid
Concrete to set Posts	16 cubic yards	\$	122.00	\$	1,098 Invoiced & Paid
Concrete Pump truck to set posts (Donated by Brundage Bone)			\$	-	
Porta- Jons	30 days		\$	-	
Misc Supplies (at least \$912.00 as of 11-5)			\$	1,000	Estimated
Other			\$	-	
<b>Equipment &amp; Installation Subtotal</b>			\$	<b>207,039</b>	
<b>Sitework</b>					
Civil Design None			\$	-	
Demolition			\$	-	
Disposal			\$	-	
Surveying			\$	-	
Equipment Rental mini skid steer, compactor		2,500 as of 9-10	\$	2,448	Invoiced & Paid
			\$	2,000	Skid steer not inv yet
Excavation (Johnson Ex Donated Some)			\$	-	
Rock Excavation & backfill (could not augur)			\$	18,847	Invoiced as of 11-5-08
Import Gravel etc. (Truck Time) Native donated \$950 in T time			\$	-	
Drainage by contractor (Some cost is in contractor install of snowmelt)			\$	545	Invoiced 1-12-09
Drainage (Perf Pipe & other materials)			\$	3,249	Invoiced & Paid as of 11-5-08
Drainage (gravel) 5" at 9,300 s.f. (some in excavation cost)	131 C.Y.	\$	38.00	\$	2,389 Invoiced as of 9-30-08 Precision
Add Portland Cement & compact ground 0 area (Scott mis info)			\$	1,880	Not invoiced as of 11-5
Drainage Sand (in gravel cost)	20 C.Y.	\$	38.00	\$	- merged with gravel cost
Retaining Walls			\$	-	
Landscaping			\$	-	
Signage Donor recognition			\$	5,000	Budget Number
Access walks/trails Concrete poured in place			\$	-	
<b>Sitework Subtotal</b>			\$	<b>36,358</b>	
<b>Other Fees &amp; Insurance</b>					
Insurance (List under 50 Ins)			\$	-	
Legal (Contract Review)			\$	-	
Printing			\$	-	
Advertising			\$	-	
Misc. Fees			\$	-	
<b>Other Fees &amp; Insurance Subtotal</b>			\$	<b>-</b>	
<b>Snowmelt System Sitework (assumes site &amp; insulation prep by others)</b>					
Mechanical Design (\$5,000 divided by 2 schools Actual is \$10K, 1/2 is donated by M/E)			\$	2,500	2,351 inv & Paid as of 11-5-08
Electrical Design			\$	1,000	Estimated - Not ordered
Concrete & delivery & fiber additive, average 4" \$122.+5.00	70 yards	\$	127.00	\$	8,890 Invoiced & paid
ump truck for Concrete	0	\$	-	\$	-
Installed & finished 4" depth concrete (Donated by TIC)	6,500 sq. ft.	\$	-	\$	-
isoboard 2"	6,500 sq. ft.	\$	1.10	\$	- Got most of it donated
Hydronic Tubing Small diameter (\$14,050 inv as of 11-5 some inv pending)	6,500 sq. ft.	\$	7.50	\$	20,000 Estimated not all invoiced
Hydronic Tubing Large diameter (Estimate in small tube number)	6,500 sq. ft.	\$	-	\$	Included in small tubing est.
Snowmelt Boiler (I removed the estimated cost of \$50K)	6,500 sq. ft.	\$	7.50	\$	- Boiler purchase will be deferred until funding available
Installation of Hydronic tubes Includes some materials			\$	9,136	Invoiced & app for payment
Electrical Materials		430.00 as of 9-10	\$	2,000	Estimated
Electrical Labor (Anticipate donation)			\$	1,000	Estimated
Electrical Permit			\$	500	Estimated
Natural Gas extension Mechanical Contractor			\$	2,000	Estimate (work is roughed in)
Natural Gas Plumbing Permit			\$	500	Estimate no invoice yet
Misc.			\$	2,000	Estimated
<b>Subtotal Option 1 Snowmelt (I removed the boiler cost of \$50K)</b>			\$	<b>49,526</b>	
Subtotal			\$	<b>292,923</b>	
Contingency 3%			\$	<b>8,788</b>	
<b>Total</b>			\$	<b>301,711</b>	

Available Funding (some grant funding is very specific)	Total	SPE	SCE
Education Fund Board	\$ 250,000	\$ 125,000	\$ 125,000
Steamboat Springs School District	\$ 50,000	\$ 25,000	\$ 25,000
Yampa Valley Community Foundation YVCF	\$ 4,200	\$ 2,100	\$ 2,100
Ski Corp Recreation Fund	\$ 15,800	\$ 7,900	\$ 7,900
DOLA (Surfacing Only)	\$ 92,220	\$ 46,110	\$ 46,110
GOCO (Very Specific drainage & retaining wall SPE)	\$ 200,000	\$ 200,000	\$ -
Community	\$ 175,530	\$ 87,765	\$ 87,765
<b>Totals</b>	<b>\$ 787,750</b>	<b>\$ 493,875</b>	<b>\$ 293,875</b>

## Budget Status

Available funds less estimated costs.

I don't have final numbers on snowmelt boilers &amp; other misc costs.

Est. at \$50,000

\$ (7,836) Total without tapping into contingency of \$8K.

## PLAYGROUND BUDGET ESTIMATE update

1/14/2009 Some work and materials have not been invoiced yet

Quantity type of units Factor / Multiplier non adj Total

## Equip &amp; Install

Playground Equipment				\$	129,553	Inv & Paid at 90%
Additional Playground Equipment (Play Boulder separate budget)				\$	-	
Community Build Supervision				\$	9,150	Inv & Paid at 90%
Surfacing DOLA approved Play Mulch (Poured in Pl) Orig est 8,500sq.ft.	10,631 sq.ft.	\$	9.00	\$	95,679	Estimate
Payment & Performance Bonding				\$	2,000	
Semi-Permanent Waste / recycle receptacles				\$	-	
Auguring				\$	-	
Sona Tubes						
Concrete to set Posts	19 cubic yards	\$	122.00	\$	2,318	Invoiced & Paid 8-08
Concrete Pump truck to set posts				\$	-	
Porta-Jons (Donated)	6 days			\$	-	
Misc Supplies				\$	1,000	Estimate
Other				\$	-	
<b>Equip &amp; Install Subtotal</b>				\$	<b>239,700</b>	

## Sitework

Civil Design (Up to 5,000 donated by CDC)				\$	-	
Demolition (Donated by Johnson Ex)				\$	-	
Disposal (Donated by Twin rec)				\$	-	
Surveying				\$	1,000	Estimate
Equipment Rental				\$	-	
Excavation as of 8-30-08				\$	3,935	Invoiced & paid
Excavation credit expected for Drywell work				\$	-	(2,000)not done as of 12-5
Excavation & retaining wall Invoiced 9-30-08 #124539				\$	36,275	Invoiced 9-30-08
Excavation 8-30-08 adj 124526				\$	17,991	Invoiced & paid 12-5-08
Anticipated excavation to finish (Does not inc. landscaping)				\$	3,000	est. not Invoiced as of 11-5-08
Additional Rock Excavation (in excavation est.)				\$	-	
Import Gravel etc. Truck time(in addition to excavation number)	1,000 donated by Native, 500 by Rogue			\$	-	
Drainage by contractor (in the Excavation Amount)				\$	-	
Drainage (Perf Pipe & other materials)				\$	4,281	invoiced & paid as of 11-5-08
Drainage (gravel) 5" at 9,300 s.f.	143 cubic yards	\$	38.00	\$	1,000	Est. Most was covered in excavation cost
Drainage Sand (some in excavation cost)	10 cubic yards	\$	38.00	\$	-	Covered in other excavation costs
Retaining Walls Orig Budget est. \$25,000 Cost is in Excavation				\$	-	
Chain Link Fence Unanticipated expense needed because of retaining wall				\$	4,376	Invoiced 10-27-08
Landscaping				\$	-	
Signage Donor recognition				\$	5,000	Budget Number
Access walks/trails Concrete poured in place				\$	-	
<b>Sitework Subtotal</b>				\$	<b>76,858</b>	

## Other Fees &amp; Insurance

Insurance (List under SD ins)				\$	-	
Legal (Contract Review)				\$	-	
Printing				\$	-	
Advertising				\$	-	
Misc. Fees.				\$	-	
<b>Other Fees &amp; Insurance Subtotal</b>				\$	-	

## Snowmelt System Sitework (assumes prep by others)

Mechanical Design (\$5,000 divided by 2 schools Actual is \$10K, 1/2 is donated by M/E)				\$	2,500	2,350 Inv & paid as of 11-5-08
Electrical Design				\$	1,000	Estimate not ordered
Formed & finished 4' depth concrete Labor only (donated by S2M)					0	Donated
4" depth concrete Material (fiber extra cost)	98 cu. yds. actual	\$	122.00	\$	12,700	Invoiced as of 10-27-08
Concrete Pump truck (over \$20,000 donated thy could not donate all)				\$	1,633	Invoiced as of 10-27-08
Isoboard 2" orig budget based on 6,800 s.f. (Harbert Lumb \$30 sheet)	7,516 sq. ft. actual	\$	1.10	\$	8,040	Invoiced as of 9-30 should be final
Hydronic Tubing orig budget based on 6,800 s.f.	7,516 sq. ft. actual	\$	7.50	\$	56,370	Estimate no inv as of 10-3 (9,550.87 as of 11-21)
Installation of Hyd Tubing includes some Materials				\$	4,453	Invoiced as of 1-12-09
Snowmelt Boiler(s)	6,800 sq. ft.	\$	7.50	\$	56,500	Estimate -Size not verified yet (deferred not on order)
Electrical Estimated Materials Cost				\$	2,000	Estimate some has been purchased
Electrical Labor (Anticipate Donation)				\$	5,000	Estimate
Electrical Permit				\$	500	Estimate not ordered
Natural Gas extension (extensive hand excavation required)				\$	5,000	Estimate not ordered
Plumbing Permit required for Natural Gas				\$	500	Estimate not ordered
Misc.				\$	2,000	Estimate not ordered
<b>Subtotal Option 1 Snowmelt</b>				\$	<b>158,196</b>	

Subtotal	\$	474,754
Contingency 3%	\$	14,243
<b>Total</b>	\$	<b>488,997</b>

## Available Funding (some grant funding is very specific)

	Total	SCE	SPE
Education Fund Board	\$ 250,000	\$ 125,000	\$ 125,000
Steamboat Springs School District	\$ 50,000	\$ 25,000	\$ 25,000
Yampa Valley Community Foundation YVCF	\$ 4,200	\$ 2,100	\$ 2,100
Ski Corp Recreation Fund	\$ 15,800	\$ 7,900	\$ 7,900
DOLA (Surfacing Only)	\$ 92,220	\$ 46,110	\$ 46,110
GOCO (Very Specific drainage & retaining wall SPE)	\$ 200,000	\$ -	\$ 200,000
Community	\$ 175,530	\$ 87,765	\$ 87,765
<b>Totals</b>	<b>\$ 787,750</b>	<b>\$ 293,875</b>	<b>\$ 493,875</b>

## Budget Status (with snowmelt at estimated costs.)

<b>Available funds less estimated costs.</b>	\$	<b>4,878</b>
--	----	--------------

I don't have final numbers on snowmelt.

Snowmelt boiler installation will be deferred until all other costs have been covered.

# EDUCATION FUND BOARD AND COMMISSION CONTACT LIST 2010-11

## EDUCATION FUND BOARD

		Term Exp.	Mailing Address	Home Ph.	Work Ph	Cell	Email
Mark Andersen	At-Large	2011	802 Mill Run Cr.	879-6758		846-9355	mdandersen@hotmail.com
Kristi Brown	At-Large	2012	883260	879-7667		819-0053	kristieff8@hotmail.com
Open	At-Large	2012					
Dean Massey	Tcap	2012	240 Caribou Lane	870-1889	276-3761	846-6658	dmassey@haydenschools.org
Ann Henderson	At-Large	2012	328 Apple Dr.			846-6218	hendersonann@gmail.com
Teresa Wright	At-Large	2012	PO 774582			846-7854	teresa.wright@gmail.com
Roger Good	Tcap	2012	PO 775403	871-1264	819-0377	819-0377	roger@skigood.com
Paige Boucher	At-Large	2012	PO 775772	879-9658	871-1308	970-291-4155	mhpgral@springtips.com
Sue MacCarthy	At-Large	2011	PO 774368	879-5283			maccarl@mindspring.com
Jill Boyd	EE	2011	PO 880332	879-4104		846-2659	
Don Schwartz	EE	2012	PO 771332	879-3427		819-8477	donnieracky@hotmail.com
Laura Anderson	BOE	2012	84 Hillside Dr.	871-4873			Laura.L.Anderson@gmail.com
Denise Cannelly	BOE	2011	PO 770114	879-1910			dbconnelly@msn.com
Vance Fulton	Hayden	2012	PO 2, Hayden 81639	276-3886	879-3225	734-4486	vancefulton@co.usda.gov
Gena Hange	S. Routt		32478 Ute Tr., OC	736-0261	879-5444		gena@nwgprint.com

## TECHNOLOGY/CAPITAL

		Term Exp.	Mailing Address	Home Ph.	Work Ph	Cell	Email
Roger Good	CH	2012	128 Telemark Ct.	871-1264	819-0377	819-0377	
Chad James		2012					
Dean Massey		2012	240 Caribou Lane	870-1899	276-3761	846-6658	
Glen Airdal		2011	90 Highland Cir.	870-1031	875-2387	291-1282	
Mark Fitzgerald		2012	PO 771329	879-8022	871-5013	819-8741	
CJ Berg		2012				360-318-4133	
Jody Patten		2011			871-6101	846-2144	
Karl Koehler	Hayden	2012	PO 207 Hayden 81639				
Paul Barry	S. Routt	2012	31020 Pwnee Tr. OC		736-2425	846-5779	

## EDUCATIONAL EXCELLENCE

		Term Exp.	Mailing Address	Home Ph.	Work Ph	Cell	Email
Valerie MacCarthy		2012	1470 Park Ct.				vmccarthy@zirkel.us
Jill Boyd		2011	PO 880332	879-4104		846-2659	jboyd12@mindspring.com
Kris Rowse		2012	324 Apple Dr.	819-8782			rowse2002@yahoo.com
Sue Amsden		2012		871-0087			SKM3HJJOS@yahoo.com
Valerie MacCarthy		2012	1470 Park Ct.			846-4346	vmccarthy@zirkel.us
Open		2012	PO 775067	871-1061			
Don Schwartz		2011	PO 771332	879-3427		819-8477	donnierocky@hotmail.com
Patrick Delaney	Hayden	2011					pdelaney@steamboatresorts.com
Jules Palyo	S. Routt	2011			736-2450	846-2315	jpalys@zirkel.us

## EFB CONTRACTORS

Linda Johnson			PO 882230	870-0221			Linda@LDJCPA.com
Michael Holloran			141 9th St.		879-2410		law@holloran.biz
Denise Brazier			380 Ore House Dr.	846-5979	879-3331	846-5979	dobrazier@yahoo.com

## ADMINISTRATION

Shalee Cunningham	Superintendent		325 7th St. 80487		879-1530	871-3196	scunningham@sssd.k12.co.us
Anne Muhme	HR Director		325 7th St. 80487		879-1530		amuhme@sssd.k12.co.us
Debbie Glnesta	Adm. Asst.		325 7th St. 80487		879-1530		dglresta@sssd.k12.co.us
Dale Mellor	Dir. Of Finance		325 7th St. 80487		879-1530		dmeilor@sssd.k12.co.us
Rick Denney	Dir. Of Facilities		325 7th St. 80487		879-1530		rdenney@sssd.k12.co.us
Tim Miles	Dir. Of Technology		325 7th St. 80487		879-3184		tmiles@sssd.k12.co.us
Ruth McBride	Grant Writer		325 7th St. 80487		879-1530		rmcbride@sssd.k12.co.us